

Contract for the sale and purchase of land 2022 edition

TERM	MEANING OF TERM	NSW DAN:
vendor's agent	Oxford Agency 40 Flinders Street, Darlinghurst, NSW 2010	Phone: 0404 089 362 Ref: Matt Marano
co-agent		
vendor	Lauren Maree Freedman 7 Fairwater Drive, Breakfast Point, NSW 2137	
vendor's solicitor	A C Dunstan Lawyers Suite 2, Level 1, 156 Great North Road, Five Dock NSW 2046 Locked Bag 21, FIVE DOCK NSW 2046	Phone: 02 9713 5119 Email: anthony@acdunstanlawyers.com.au Fax: 02 9712 5117 Ref: AD:232877
date for completion land (address, plan details and title reference)	42nd day after the contract date Unit 3, Riverina Flats, 265 Palmer Street, Darlinghurst, New South Wales 2010 Registered Plan: Lot 3 Plan SP 49738 Folio Identifier 3/SP49738	(clause 15)
improvements	<input type="checkbox"/> VACANT POSSESSION <input checked="" type="checkbox"/> subject to existing tenancies <input type="checkbox"/> HOUSE <input type="checkbox"/> garage <input type="checkbox"/> carport <input checked="" type="checkbox"/> home unit <input checked="" type="checkbox"/> carspace <input checked="" type="checkbox"/> storage space <input type="checkbox"/> none <input type="checkbox"/> other:	
attached copies	<input checked="" type="checkbox"/> documents in the List of Documents as marked or as numbered: <input type="checkbox"/> other documents:	

A real estate agent is permitted by legislation to fill up the items in this box in a sale of residential property.

inclusions	<input type="checkbox"/> air conditioning <input type="checkbox"/> clothes line <input checked="" type="checkbox"/> blinds <input type="checkbox"/> curtains <input type="checkbox"/> built-in wardrobes <input type="checkbox"/> dishwasher <input type="checkbox"/> ceiling fans <input type="checkbox"/> EV charger <input checked="" type="checkbox"/> other: oven	<input checked="" type="checkbox"/> fixed floor coverings <input type="checkbox"/> range hood <input type="checkbox"/> insect screens <input type="checkbox"/> solar panels <input checked="" type="checkbox"/> light fittings <input type="checkbox"/> stove <input type="checkbox"/> pool equipment <input type="checkbox"/> TV antenna
exclusions		
purchaser		
purchaser's solicitor		
price		
deposit	_____	(10% of the price, unless otherwise stated)
balance		
contract date		(if not stated, the date this contract was made)

Where there is more than one purchaser JOINT TENANTS
 tenants in common in unequal shares, specify:

GST AMOUNT (optional) The price includes GST of: \$
 buyer's agent

Note: Clause 20.15 provides "Where this contract provides for choices, a choice in BLOCK CAPITALS applies unless a different choice is marked."

SIGNING PAGE

VENDOR	PURCHASER
<p>Signed by</p> <p>_____</p> <p>Vendor</p> <p>_____</p> <p>Vendor</p>	<p>Signed by</p> <p>_____</p> <p>Purchaser</p> <p>_____</p> <p>Purchaser</p>
VENDOR (COMPANY)	PURCHASER (COMPANY)
<p>Signed by in accordance with s127(1) of the Corporations Act 2001 by the authorised person(s) whose signature(s) appear(s) below:</p> <p>_____ _____</p> <p>Signature of authorised person Signature of authorised person</p> <p>_____ _____</p> <p>Name of authorised person Name of authorised person</p> <p>_____ _____</p> <p>Office held Office held</p>	<p>Signed by in accordance with s127(1) of the Corporations Act 2001 by the authorised person(s) whose signature(s) appear(s) below:</p> <p>_____ _____</p> <p>Signature of authorised person Signature of authorised person</p> <p>_____ _____</p> <p>Name of authorised person Name of authorised person</p> <p>_____ _____</p> <p>Office held Office held</p>

Choices

- Vendor agrees to accept a **deposit-bond** NO yes
- Nominated *Electronic Lodgment Network (ELN)*** (clause 4) PEXA
-
- Manual transaction** (clause 30) NO yes
(if yes, vendor must provide further details, including any applicable exemption, in the space below):

Tax information (the parties promise this is correct as far as each party is aware)

- Land tax** is adjustable NO yes
- GST:** Taxable supply NO yes in full yes to an extent
- Margin scheme will be used in making the taxable supply NO yes

This sale is not a taxable supply because (one or more of the following may apply) the sale is:

- not made in the course or furtherance of an enterprise that the vendor carries on (section 9-5(b))
- by a vendor who is neither registered nor required to be registered for GST (section 9-5(d))
- GST-free because the sale is the supply of a going concern under section 38-325
- GST-free because the sale is subdivided farm land or farm land supplied for farming under Subdivision 38-O
- input taxed because the sale is of eligible residential premises (sections 40-65, 40-75(2) and 195-1)

- Purchaser must make an **GSTRW payment** NO yes (if yes, vendor must provide details)
(GST residential withholding payment)

If the details below are not fully completed at the contract date, the vendor must provide all these details in a separate notice at least 7 days before the date for completion.

GSTRW payment (GST residential withholding payment) – details

Frequently the supplier will be the vendor. However, sometimes further information will be required as to which entity is liable for GST, for example, if the supplier is a partnership, a trust, part of a GST group or a participant in a GST joint venture.

Supplier's name:

Supplier's ABN:

Supplier's GST branch number (if applicable):

Supplier's business address:

Supplier's representative:

Supplier's contact phone number:

Supplier's proportion of **GSTRW payment**:

If more than one supplier, provide the above details for each supplier.

Amount purchaser must pay – price multiplied by the **GSTRW rate** (residential withholding rate):

Amount must be paid: AT COMPLETION at another time (specify):

Is any of the consideration not expressed as an amount in money? NO yes

If "yes", the GST inclusive market value of the non-monetary consideration: \$

Other details (including those required by regulation or the ATO forms):

List of Documents

General	Strata or community title (clause 23 of the contract)
<input checked="" type="checkbox"/> 1 property certificate for the land <input type="checkbox"/> 2 plan of the land <input type="checkbox"/> 3 unregistered plan of the land <input type="checkbox"/> 4 plan of land to be subdivided <input type="checkbox"/> 5 document that is to be lodged with a relevant plan <input checked="" type="checkbox"/> 6 section 10.7(2) planning certificate under Environmental Planning and Assessment Act 1979 <input type="checkbox"/> 7 additional information included in that certificate under section 10.7(5) <input checked="" type="checkbox"/> 8 sewerage infrastructure location diagram (service location diagram) <input checked="" type="checkbox"/> 9 sewer lines location diagram (sewerage service diagram) <input type="checkbox"/> 10 document that created or may have created an easement, profit à prendre, restriction on use or positive covenant disclosed in this contract <input type="checkbox"/> 11 <i>planning agreement</i> <input type="checkbox"/> 12 section 88G certificate (positive covenant) <input type="checkbox"/> 13 survey report <input type="checkbox"/> 14 building information certificate or building certificate given under <i>legislation</i> <input type="checkbox"/> 15 occupation certificate <input type="checkbox"/> 16 lease (with every relevant memorandum or variation) <input type="checkbox"/> 17 other document relevant to tenancies <input type="checkbox"/> 18 licence benefiting the land <input type="checkbox"/> 19 old system document <input type="checkbox"/> 20 Crown purchase statement of account <input type="checkbox"/> 21 building management statement <input checked="" type="checkbox"/> 22 form of requisitions <input type="checkbox"/> 23 <i>clearance certificate</i> <input checked="" type="checkbox"/> 24 land tax certificate	<input checked="" type="checkbox"/> 33 property certificate for strata common property <input checked="" type="checkbox"/> 34 plan creating strata common property <input checked="" type="checkbox"/> 35 strata by-laws <input type="checkbox"/> 36 strata development contract or statement <input type="checkbox"/> 37 strata management statement <input type="checkbox"/> 38 strata renewal proposal <input type="checkbox"/> 39 strata renewal plan <input type="checkbox"/> 40 leasehold strata - lease of lot and common property <input type="checkbox"/> 41 property certificate for neighbourhood property <input type="checkbox"/> 42 plan creating neighbourhood property <input type="checkbox"/> 43 neighbourhood development contract <input type="checkbox"/> 44 neighbourhood management statement <input type="checkbox"/> 45 property certificate for precinct property <input type="checkbox"/> 46 plan creating precinct property <input type="checkbox"/> 47 precinct development contract <input type="checkbox"/> 48 precinct management statement <input type="checkbox"/> 49 property certificate for community property <input type="checkbox"/> 50 plan creating community property <input type="checkbox"/> 51 community development contract <input type="checkbox"/> 52 community management statement <input type="checkbox"/> 53 document disclosing a change of by-laws <input type="checkbox"/> 54 document disclosing a change in a development or management contract or statement <input type="checkbox"/> 55 document disclosing a change in boundaries <input type="checkbox"/> 56 information certificate under Strata Schemes Management Act 2015 <input type="checkbox"/> 57 information certificate under Community Land Management Act 2021 <input type="checkbox"/> 58 disclosure statement - off the plan contract <input type="checkbox"/> 59 other document relevant to the off the plan contract Other <input type="checkbox"/> 60
Home Building Act 1989 <input type="checkbox"/> 25 insurance certificate <input type="checkbox"/> 26 brochure or warning <input type="checkbox"/> 27 evidence of alternative indemnity cover Swimming Pools Act 1992 <input type="checkbox"/> 28 certificate of compliance <input type="checkbox"/> 29 evidence of registration <input type="checkbox"/> 30 relevant occupation certificate <input type="checkbox"/> 31 certificate of non-compliance <input type="checkbox"/> 32 detailed reasons of non-compliance	

HOLDER OF STRATA OR COMMUNITY SCHEME RECORDS – Name, address, email address and telephone number

Jamesons Strata Management
 PO Box 2001, SPIT JUNCTION NSW 2088 Phone: (02) 8089 3400

IMPORTANT NOTICE TO VENDORS AND PURCHASERS

Before signing this contract you should ensure that you understand your rights and obligations, some of which are not written in this contract but are implied by law.

WARNING—SMOKE ALARMS

The owners of certain types of buildings and strata lots must have smoke alarms, or in certain cases heat alarms, installed in the building or lot in accordance with regulations under the *Environmental Planning and Assessment Act 1979*. It is an offence not to comply. It is also an offence to remove or interfere with a smoke alarm or heat alarm. Penalties apply.

WARNING—LOOSE-FILL ASBESTOS INSULATION

Before purchasing land that includes residential premises, within the meaning of the *Home Building Act 1989*, Part 8, Division 1A, built before 1985, a purchaser is strongly advised to consider the possibility that the premises may contain loose-fill asbestos insulation, within the meaning of the *Home Building Act 1989*, Part 8, Division 1A. In particular, a purchaser should—

- (a) search the Register required to be maintained under the *Home Building Act 1989*, Part 8, Division 1A, and
- (b) ask the relevant local council whether it holds records showing that the residential premises contain loose-fill asbestos insulation.

For further information about loose-fill asbestos insulation, including areas in which residential premises have been identified as containing loose-fill asbestos insulation, contact NSW Fair Trading.

Cooling off period (purchaser's rights)

- 1 This is the statement required by the *Conveyancing Act 1919*, section 66X. This statement applies to a contract for the sale of residential property.
- 2 **EXCEPT** in the circumstances listed in paragraph 3, the purchaser may rescind the contract before 5pm on—
 - (a) for an off the plan contract—the tenth business day after the day on which the contract was made, or
 - (b) in any other case—the fifth business day after the day on which the contract was made.
- 3 There is **NO COOLING OFF PERIOD**—
 - (a) if, at or before the time the contract is made, the purchaser gives to the vendor, or the vendor's solicitor or agent, a certificate that complies with the Act, section 66W, or
 - (b) if the property is sold by public auction, or
 - (c) if the contract is made on the same day as the property was offered for sale by public auction but passed in, or
 - (d) if the contract is made in consequence of the exercise of an option to purchase the property, other than an option that is void under the Act, section 66ZG.
- 4 A purchaser exercising the right to cool off by rescinding the contract forfeits 0.25% of the purchase price of the property to the vendor.
- 5 The vendor is entitled to recover the forfeited amount from an amount paid by the purchaser as a deposit under the contract. The purchaser is entitled to a refund of any balance.

DISPUTES

If you get into a dispute with the other party, the Law Society and Real Estate Institute encourage you to use informal procedures such as negotiation, independent expert appraisal, the Law Society Conveyancing Dispute Resolution Scheme or mediation (for example mediation under the Law Society Mediation Program).

AUCTIONS

Regulations made under the Property and Stock Agents Act 2002 prescribe a number of conditions applying to sales by auction.

WARNINGS

1. Various Acts of Parliament and other matters can affect the rights of the parties to this contract. Some important matters are actions, claims, decisions, licences, notices, orders, proposals or rights of way involving:

<p>APA Group Australian Taxation Office Council County Council Department of Planning and Environment Department of Primary Industries Electricity and gas Land and Housing Corporation Local Land Services</p>	<p>NSW Department of Education NSW Fair Trading Owner of adjoining land Privacy Public Works Advisory Subsidence Advisory NSW Telecommunications Transport for NSW Water, sewerage or drainage authority</p>
---	--

If you think that any of these matters affects the property, tell your solicitor.
2. A lease may be affected by the Agricultural Tenancies Act 1990, the Residential Tenancies Act 2010 or the Retail Leases Act 1994.
3. If any purchase money is owing to the Crown, it will become payable before obtaining consent, or if no consent is needed, when the transfer is registered.
4. If a consent to transfer is required under legislation, see clause 27 as to the obligations of the parties.
5. The vendor should continue the vendor's insurance until completion. If the vendor wants to give the purchaser possession before completion, the vendor should first ask the insurer to confirm this will not affect the insurance.
6. Most purchasers will have to pay transfer duty (and, sometimes, if the purchaser is not an Australian citizen, surcharge purchaser duty) on this contract. Some purchasers may be eligible to choose to pay first home buyer choice property tax instead of transfer duty. If a payment is not made on time, interest and penalties may be incurred.
7. If the purchaser agrees to the release of deposit, the purchaser's right to recover the deposit may stand behind the rights of others (for example the vendor's mortgagee).
8. The purchaser should arrange insurance as appropriate.
9. Some transactions involving personal property may be affected by the Personal Property Securities Act 2009.
10. A purchaser should be satisfied that finance will be available at the time of completing the purchase.
11. Where the market value of the property is at or above a legislated amount, the purchaser may have to comply with a foreign resident capital gains withholding payment obligation (even if the vendor is not a foreign resident). If so, this will affect the amount available to the vendor on completion.
12. Purchasers of some residential properties may have to withhold part of the purchase price to be credited towards the GST liability of the vendor. If so, this will also affect the amount available to the vendor. More information is available from the ATO.

The vendor sells and the purchaser buys the *property* for the price under these provisions instead of Schedule 3 Conveyancing Act 1919, subject to any *legislation* that cannot be excluded.

1 Definitions (a term in italics is a defined term)

1.1	In this contract, these terms (in any form) mean –
<i>adjustment date</i>	the earlier of the giving of possession to the purchaser or completion;
<i>adjustment figures</i>	details of the adjustments to be made to the price under clause 14;
<i>authorised Subscriber</i>	a <i>Subscriber</i> (not being a <i>party's solicitor</i>) named in a notice served by a <i>party</i> as being authorised for the purposes of clause 20.6.8;
<i>bank</i>	the Reserve Bank of Australia or an authorised deposit-taking institution which is a bank, a building society or a credit union;
<i>business day</i>	any day except a bank or public holiday throughout NSW or a Saturday or Sunday;
<i>cheque</i>	a cheque that is not postdated or stale;
<i>clearance certificate</i>	a certificate within the meaning of s14-220 of Schedule 1 to the <i>TA Act</i> , that covers one or more days falling within the period from and including the contract date to completion;
<i>completion time</i>	the time of day at which completion is to occur;
<i>conveyancing rules</i>	the rules made under s12E of the Real Property Act 1900;
<i>deposit-bond</i>	a deposit bond or guarantee with each of the following approved by the vendor – <ul style="list-style-type: none"> ● the issuer; ● the expiry date (if any); and ● the amount;
<i>depositholder</i>	vendor's agent (or if no vendor's agent is named in this contract, the vendor's <i>solicitor</i> , or if no vendor's <i>solicitor</i> is named in this contract, the buyer's agent);
<i>discharging mortgagee</i>	any discharging mortgagee, chargee, covenant chargee or caveator whose provision of a <i>Digitally Signed</i> discharge of mortgage, discharge of charge or withdrawal of caveat is required in order for unencumbered title to the <i>property</i> to be transferred to the purchaser;
<i>document of title</i>	document relevant to the title or the passing of title;
<i>ECNL</i>	the Electronic Conveyancing National Law (NSW);
<i>electronic document</i>	a dealing as defined in the Real Property Act 1900 which may be created and <i>Digitally Signed</i> in an <i>Electronic Workspace</i> ;
<i>electronic transaction</i>	a <i>Conveyancing Transaction</i> to be conducted for the <i>parties</i> by their legal representatives as <i>Subscribers</i> using an <i>ELN</i> and in accordance with the <i>ECNL</i> and the <i>participation rules</i> ;
<i>electronic transfer</i>	a transfer of land under the Real Property Act 1900 for the <i>property</i> to be prepared and <i>Digitally Signed</i> in the <i>Electronic Workspace</i> established for the purposes of the <i>parties' Conveyancing Transaction</i> ;
<i>FRCGW percentage</i>	the percentage mentioned in s14-200(3)(a) of Schedule 1 to the <i>TA Act</i> (12.5% as at 1 July 2017);
<i>FRCGW remittance</i>	a remittance which the purchaser must make under s14-200 of Schedule 1 to the <i>TA Act</i> , being the lesser of the <i>FRCGW percentage</i> of the price (inclusive of GST, if any) and the amount specified in a <i>variation served by a party</i> ;
<i>GST Act</i>	A New Tax System (Goods and Services Tax) Act 1999;
<i>GST rate</i>	the rate mentioned in s4 of A New Tax System (Goods and Services Tax Imposition - General) Act 1999 (10% as at 1 July 2000);
<i>GSTRW payment</i>	a payment which the purchaser must make under s14-250 of Schedule 1 to the <i>TA Act</i> (the price multiplied by the <i>GSTRW rate</i>);
<i>GSTRW rate</i>	the rate determined under ss14-250(6), (8) or (9) of Schedule 1 to the <i>TA Act</i> (as at 1 July 2018, usually 7% of the price if the margin scheme applies, 1/11 th if not);
<i>incoming mortgagee</i>	any mortgagee who is to provide finance to the purchaser on the security of the <i>property</i> and to enable the purchaser to pay the whole or part of the price;
<i>legislation</i>	an Act or a by-law, ordinance, regulation or rule made under an Act;
<i>manual transaction</i>	a <i>Conveyancing Transaction</i> in which a dealing forming part of the <i>Lodgment Case</i> at or following completion cannot be <i>Digitally Signed</i> ;
<i>normally</i>	subject to any other provision of this contract;
<i>participation rules</i>	the participation rules as determined by the <i>ECNL</i> ;
<i>party</i>	each of the vendor and the purchaser;
<i>property</i>	the land, the improvements, all fixtures and the inclusions, but not the exclusions;
<i>planning agreement</i>	a valid voluntary agreement within the meaning of s7.4 of the Environmental Planning and Assessment Act 1979 entered into in relation to the <i>property</i> ;
<i>populate</i>	to complete data fields in the <i>Electronic Workspace</i> ;

<i>requisition</i>	an objection, question or requisition (but the term does not include a claim);
<i>rescind</i>	rescind this contract from the beginning;
<i>serve</i>	serve in writing on the other <i>party</i> ;
<i>settlement cheque</i>	an unendorsed <i>cheque</i> made payable to the person to be paid and – <ul style="list-style-type: none"> • issued by a <i>bank</i> and drawn on itself; or • if authorised in writing by the vendor or the vendor's <i>solicitor</i>, some other <i>cheque</i>;
<i>solicitor</i>	in relation to a <i>party</i> , the <i>party's</i> solicitor or licensed conveyancer named in this contract or in a notice <i>served</i> by the <i>party</i> ;
<i>TA Act</i>	Taxation Administration Act 1953;
<i>terminate</i>	terminate this contract for breach;
<i>title data</i>	the details of the title to the <i>property</i> made available to the <i>Electronic Workspace</i> by the <i>Land Registry</i> ;
<i>variation</i>	a variation made under s14-235 of Schedule 1 to the <i>TA Act</i> ;
<i>within</i>	in relation to a period, at any time before or during the period; and
<i>work order</i>	a valid direction, notice or order that requires work to be done or money to be spent on or in relation to the <i>property</i> or any adjoining footpath or road (but the term does not include a notice under s22E of the Swimming Pools Act 1992 or clause 22 of the Swimming Pools Regulation 2018).

- 1.2 Words and phrases used in this contract (italicised and in Title Case, such as *Conveyancing Transaction*, *Digitally Signed*, *Electronic Workspace*, *ELN*, *ELNO*, *Land Registry*, *Lodgment Case* and *Subscriber*) have the meanings given in the *participation rules*.

2 Deposit and other payments before completion

- 2.1 The purchaser must pay the deposit to the *depositholder* as stakeholder.
- 2.2 *Normally*, the purchaser must pay the deposit on the making of this contract, and this time is essential.
- 2.3 If this contract requires the purchaser to pay any of the deposit by a later time, that time is also essential.
- 2.4 The purchaser can pay any of the deposit by –
- 2.4.1 giving cash (up to \$2,000) to the *depositholder*;
- 2.4.2 unconditionally giving a *cheque* to the *depositholder* or to the vendor, vendor's agent or vendor's *solicitor* for sending to the *depositholder*; or
- 2.4.3 electronic funds transfer to the *depositholder's* nominated account and, if requested by the vendor or the *depositholder*, providing evidence of that transfer.
- 2.5 The vendor can *terminate* if –
- 2.5.1 any of the deposit is not paid on time;
- 2.5.2 a *cheque* for any of the deposit is not honoured on presentation; or
- 2.5.3 a payment under clause 2.4.3 is not received in the *depositholder's* nominated account by 5.00 pm on the third *business day* after the time for payment.
- This right to *terminate* is lost as soon as the deposit is paid in full.
- 2.6 If the vendor accepts a *deposit-bond* for the deposit, clauses 2.1 to 2.5 do not apply.
- 2.7 If the vendor accepts a *deposit-bond* for part of the deposit, clauses 2.1 to 2.5 apply only to the balance.
- 2.8 If any of the deposit or of the balance of the price is paid before completion to the vendor or as the vendor directs, it is a charge on the land in favour of the purchaser until *termination* by the vendor or completion, subject to any existing right.
- 2.9 If each *party* tells the *depositholder* that the deposit is to be invested, the *depositholder* is to invest the deposit (at the risk of the *party* who becomes entitled to it) with a *bank*, in an interest-bearing account in NSW, payable at call, with interest to be reinvested, and pay the interest to the *parties* equally, after deduction of all proper government taxes and financial institution charges and other charges.

3 Deposit-bond

- 3.1 This clause applies only if the vendor accepts a *deposit-bond* for the deposit (or part of it).
- 3.2 The purchaser must provide the *deposit-bond* to the vendor's *solicitor* (or if no solicitor the *depositholder*) at or before the making of this contract and this time is essential.
- 3.3 If the *deposit-bond* has an expiry date and completion does not occur by the date which is 14 days before the expiry date, the purchaser must *serve* a replacement *deposit-bond* at least 7 days before the expiry date. The time for service is essential.
- 3.4 The vendor must approve a replacement *deposit-bond* if –
- 3.4.1 it is from the same issuer and for the same amount as the earlier *deposit-bond*; and
- 3.4.2 it has an expiry date at least three months after its date of issue.
- 3.5 A breach of clauses 3.2 or 3.3 entitles the vendor to *terminate*. The right to *terminate* is lost as soon as –
- 3.5.1 the purchaser *serves* a replacement *deposit-bond*; or
- 3.5.2 the deposit is paid in full under clause 2.
- 3.6 Clauses 3.3 and 3.4 can operate more than once.

- 3.7 If the purchaser *serves* a replacement *deposit-bond*, the vendor must *serve* the earlier *deposit-bond*.
- 3.8 The amount of any *deposit-bond* does not form part of the price for the purposes of clause 16.5.
- 3.9 The vendor must give the purchaser any original *deposit-bond* –
- 3.9.1 on completion; or
- 3.9.2 if this contract is *rescinded*.
- 3.10 If this contract is *terminated* by the vendor –
- 3.10.1 *normally*, the vendor can immediately demand payment from the issuer of the *deposit-bond*; or
- 3.10.2 if the purchaser *serves* prior to *termination* a notice disputing the vendor's right to *terminate*, the vendor must forward any original *deposit-bond* (or its proceeds if called up) to the *depositholder* as stakeholder.
- 3.11 If this contract is *terminated* by the purchaser –
- 3.11.1 *normally*, the vendor must give the purchaser any original *deposit-bond*; or
- 3.11.2 if the vendor *serves* prior to *termination* a notice disputing the purchaser's right to *terminate*, the vendor must forward any original *deposit-bond* (or its proceeds if called up) to the *depositholder* as stakeholder.
- 4 Electronic transaction**
- 4.1 This *Conveyancing Transaction* is to be conducted as an *electronic transaction* unless –
- 4.1.1 the contract says this transaction is a *manual transaction*, giving the reason, or
- 4.1.2 a *party* *serves* a notice stating why the transaction is a *manual transaction*, in which case the *parties* do not have to complete earlier than 14 days after *service* of the notice, and clause 21.3 does not apply to this provision,
- and in both cases clause 30 applies.
- 4.2 If, because of clause 4.1.2, this *Conveyancing Transaction* is to be conducted as a *manual transaction* –
- 4.2.1 each *party* must –
- bear equally any disbursements or fees; and
 - otherwise bear that *party's* own costs;
- incurred because this *Conveyancing Transaction* was to be conducted as an *electronic transaction*; and
- 4.2.2 if a *party* has paid all of a disbursement or fee which, by reason of this clause, is to be borne equally by the *parties*, that amount must be adjusted under clause 14.
- 4.3 The *parties* must conduct the *electronic transaction* –
- 4.3.1 in accordance with the *participation rules* and the *ECNL*; and
- 4.3.2 using the nominated *ELN*, unless the *parties* otherwise agree. This clause 4.3.2 does not prevent a *party* using an *ELN* which can interoperate with the nominated *ELN*.
- 4.4 A *party* must pay the fees and charges payable by that *party* to the *ELNO* and the *Land Registry*.
- 4.5 *Normally*, the vendor must *within 7 days* of the contract date create and *populate* an *Electronic Workspace* with *title data* and the date for completion, and invite the purchaser to the *Electronic Workspace*.
- 4.6 If the vendor has not created an *Electronic Workspace* in accordance with clause 4.5, the purchaser may create and *populate* an *Electronic Workspace* and, if it does so, the purchaser must invite the vendor to the *Electronic Workspace*.
- 4.7 The *parties* must, as applicable to their role in the *Conveyancing Transaction* and the steps taken under clauses 4.5 or 4.6 –
- 4.7.1 promptly join the *Electronic Workspace* after receipt of an invitation;
- 4.7.2 create and *populate* an *electronic transfer*;
- 4.7.3 invite any *discharging mortgagee* or *incoming mortgagee* to join the *Electronic Workspace*; and
- 4.7.4 *populate* the *Electronic Workspace* with a nominated *completion time*.
- 4.8 If the transferee in the *electronic transfer* is not the purchaser, the purchaser must give the vendor a direction signed by the purchaser personally for that transfer.
- 4.9 The vendor can require the purchaser to include a covenant or easement in the *electronic transfer* only if this contract contains the wording of the proposed covenant or easement, and a description of the land burdened and benefited.
- 4.10 If the purchaser must make a *GSTRW payment* or an *FRCGW remittance*, the purchaser must *populate* the *Electronic Workspace* with the payment details for the *GSTRW payment* or *FRCGW remittance* payable to the Deputy Commissioner of Taxation at least 2 *business days* before the date for completion.
- 4.11 Before completion, the *parties* must ensure that –
- 4.11.1 all *electronic documents* which a *party* must *Digitally Sign* to complete the *electronic transaction* are *populated* and *Digitally Signed*;
- 4.11.2 all certifications required by the *ECNL* are properly given; and
- 4.11.3 they do everything else in the *Electronic Workspace* which that *party* must do to enable the *electronic transaction* to proceed to completion.
- 4.12 If the computer systems of any of the *Land Registry*, the *ELNO*, Revenue NSW or the Reserve Bank of Australia are inoperative for any reason at the *completion time* agreed by the *parties*, a failure to complete this contract for that reason is not a default under this contract on the part of either *party*.

- 4.13 If the computer systems of the *Land Registry* are inoperative for any reason at the *completion time* agreed by the *parties*, and the *parties* choose that financial settlement is to occur despite this, then on financial settlement occurring –
- 4.13.1 all *electronic documents Digitally Signed* by the vendor and any discharge of mortgage, withdrawal of caveat or other *electronic document* forming part of the *Lodgment Case* for the *electronic transaction* are taken to have been unconditionally and irrevocably delivered to the purchaser or the purchaser's mortgagee at the time of financial settlement together with the right to deal with the land; and
- 4.13.2 the vendor is taken to have no legal or equitable interest in the *property*.
- 4.14 If the *parties* do not agree about the delivery before completion of one or more documents or things that cannot be delivered through the *Electronic Workspace*, the *party* required to deliver the documents or things –
- 4.14.1 holds them on completion in escrow for the benefit of; and
- 4.14.2 must immediately after completion deliver the documents or things to, or as directed by; the *party* entitled to them.

5 Requisitions

- 5.1 If a form of *requisitions* is attached to this contract, the purchaser is taken to have made those *requisitions*.
- 5.2 If the purchaser is or becomes entitled to make any other *requisition*, the purchaser can make it only by *servicing* it –
- 5.2.1 if it arises out of this contract or it is a general question about the *property* or title - *within 21 days* after the contract date;
- 5.2.2 if it arises out of anything *served* by the vendor - *within 21 days* after the later of the contract date and that *service*; and
- 5.2.3 in any other case - *within a reasonable time*.

6 Error or misdescription

- 6.1 *Normally*, the purchaser can (but only before completion) claim compensation for an error or misdescription in this contract (as to the *property*, the title or anything else and whether substantial or not).
- 6.2 This clause applies even if the purchaser did not take notice of or rely on anything in this contract containing or giving rise to the error or misdescription.
- 6.3 However, this clause does not apply to the extent the purchaser knows the true position.

7 Claims by purchaser

- Normally*, the purchaser can make a claim (including a claim under clause 6) before completion only by *servicing* it with a statement of the amount claimed, and if the purchaser makes one or more claims before completion –
- 7.1 the vendor can *rescind* if in the case of claims that are not claims for delay –
- 7.1.1 the total amount claimed exceeds 5% of the price;
- 7.1.2 the vendor *serves* notice of intention to *rescind*; and
- 7.1.3 the purchaser does not *serve* notice waiving the claims *within 14 days* after that *service*; and
- 7.2 if the vendor does not *rescind*, the *parties* must complete and if this contract is completed –
- 7.2.1 the lesser of the total amount claimed and 10% of the price must be paid out of the price to and held by the *depositholder* until the claims are finalised or lapse;
- 7.2.2 the amount held is to be invested in accordance with clause 2.9;
- 7.2.3 the claims must be finalised by an arbitrator appointed by the *parties* or, if an appointment is not made *within 1 month* of completion, by an arbitrator appointed by the President of the Law Society at the request of a *party* (in the latter case the *parties* are bound by the terms of the Conveyancing Arbitration Rules approved by the Law Society as at the date of the appointment);
- 7.2.4 the purchaser is not entitled, in respect of the claims, to more than the total amount claimed and the costs of the purchaser;
- 7.2.5 net interest on the amount held must be paid to the *parties* in the same proportion as the amount held is paid; and
- 7.2.6 if the *parties* do not appoint an arbitrator and neither *party* requests the President to appoint an arbitrator *within 3 months* after completion, the claims lapse and the amount belongs to the vendor.

8 Vendor's rights and obligations

- 8.1 The vendor can *rescind* if –
- 8.1.1 the vendor is, on reasonable grounds, unable or unwilling to comply with a *requisition*;
- 8.1.2 the vendor *serves* a notice of intention to *rescind* that specifies the *requisition* and those grounds; and
- 8.1.3 the purchaser does not *serve* a notice waiving the *requisition within 14 days* after that *service*.

- 8.2 If the vendor does not comply with this contract (or a notice under or relating to it) in an essential respect, the purchaser can *terminate* by *servicing* a notice. After the *termination* –
- 8.2.1 the purchaser can recover the deposit and any other money paid by the purchaser under this contract;
- 8.2.2 the purchaser can sue the vendor to recover damages for breach of contract; and
- 8.2.3 if the purchaser has been in possession a *party* can claim for a reasonable adjustment.

9 Purchaser's default

- If the purchaser does not comply with this contract (or a notice under or relating to it) in an essential respect, the vendor can *terminate* by *servicing* a notice. After the *termination* the vendor can –
- 9.1 keep or recover the deposit (to a maximum of 10% of the price);
- 9.2 hold any other money paid by the purchaser under this contract as security for anything recoverable under this clause –
- 9.2.1 for 12 months after the *termination*; or
- 9.2.2 if the vendor commences proceedings under this clause *within* 12 months, until those proceedings are concluded; and
- 9.3 sue the purchaser either –
- 9.3.1 where the vendor has resold the *property* under a contract made *within* 12 months after the *termination*, to recover –
- the deficiency on resale (with credit for any of the deposit kept or recovered and after allowance for any capital gains tax or goods and services tax payable on anything recovered under this clause); and
 - the reasonable costs and expenses arising out of the purchaser's non-compliance with this contract or the notice and of resale and any attempted resale; or
- 9.3.2 to recover damages for breach of contract.

10 Restrictions on rights of purchaser

- 10.1 The purchaser cannot make a claim or *requisition* or *rescind* or *terminate* in respect of –
- 10.1.1 the ownership or location of any fence as defined in the Dividing Fences Act 1991;
- 10.1.2 a service for the *property* being a joint service or passing through another property, or any service for another property passing through the *property* ('service' includes air, communication, drainage, electricity, garbage, gas, oil, radio, sewerage, telephone, television or water service);
- 10.1.3 a wall being or not being a party wall in any sense of that term or the *property* being affected by an easement for support or not having the benefit of an easement for support;
- 10.1.4 any change in the *property* due to fair wear and tear before completion;
- 10.1.5 a promise, representation or statement about this contract, the *property* or the title, not set out or referred to in this contract;
- 10.1.6 a condition, exception, reservation or restriction in a Crown grant;
- 10.1.7 the existence of any authority or licence to explore or prospect for gas, minerals or petroleum;
- 10.1.8 any easement or restriction on use the substance of either of which is disclosed in this contract or any non-compliance with the easement or restriction on use; or
- 10.1.9 anything the substance of which is disclosed in this contract (except a caveat, charge, mortgage, priority notice or writ).
- 10.2 The purchaser cannot *rescind* or *terminate* only because of a defect in title to or quality of the inclusions.
- 10.3 *Normally*, the purchaser cannot make a claim or *requisition* or *rescind* or *terminate* or require the vendor to change the nature of the title disclosed in this contract (for example, to remove a caution evidencing qualified title, or to lodge a plan of survey as regards limited title).

11 Compliance with work orders

- 11.1 *Normally*, the vendor must by completion comply with a *work order* made on or before the contract date and if this contract is completed the purchaser must comply with any other *work order*.
- 11.2 If the purchaser complies with a *work order*, and this contract is *rescinded* or *terminated*, the vendor must pay the expense of compliance to the purchaser.

12 Certificates and inspections

- The vendor must do everything reasonable to enable the purchaser, subject to the rights of any tenant –
- 12.1 to have the *property* inspected to obtain any certificate or report reasonably required;
- 12.2 to apply (if necessary in the name of the vendor) for –
- 12.2.1 any certificate that can be given in respect of the *property* under *legislation*; or
- 12.2.2 a copy of any approval, certificate, consent, direction, notice or order in respect of the *property* given under *legislation*, even if given after the contract date; and
- 12.3 to make 1 inspection of the *property* in the 3 days before a time appointed for completion.

13 Goods and services tax (GST)

- 13.1 Terms used in this clause which are not defined elsewhere in this contract and have a defined meaning in the *GST Act* have the same meaning in this clause.
- 13.2 *Normally*, if a *party* must pay the price or any other amount to the other *party* under this contract, GST is not to be added to the price or amount.
- 13.3 If under this contract a *party* must make an adjustment or payment for an expense of another party or pay an expense payable by or to a third party (for example, under clauses 14 or 20.7) –
- 13.3.1 the *party* must adjust or pay on completion any GST added to or included in the expense; but
- 13.3.2 the amount of the expense must be reduced to the extent the party receiving the adjustment or payment (or the representative member of a GST group of which that party is a member) is entitled to an input tax credit for the expense; and
- 13.3.3 if the adjustment or payment under this contract is consideration for a taxable supply, an amount for GST must be added at the *GST rate*.
- 13.4 If this contract says this sale is the supply of a going concern –
- 13.4.1 the *parties* agree the supply of the *property* is a supply of a going concern;
- 13.4.2 the vendor must, between the contract date and completion, carry on the enterprise conducted on the land in a proper and business-like way;
- 13.4.3 if the purchaser is not registered by the date for completion, the *parties* must complete and the purchaser must pay on completion, in addition to the price, an amount being the price multiplied by the *GST rate* ("the retention sum"). The retention sum is to be held by the *depositholder* and dealt with as follows –
- if *within* 3 months of completion the purchaser serves a letter from the Australian Taxation Office stating the purchaser is registered with a date of effect of registration on or before completion, the *depositholder* is to pay the retention sum to the purchaser; but
 - if the purchaser does not serve that letter *within* 3 months of completion, the *depositholder* is to pay the retention sum to the vendor; and
- 13.4.4 if the vendor, despite clause 13.4.1, serves a letter from the Australian Taxation Office stating the vendor has to pay GST on the supply, the purchaser must pay to the vendor on demand the amount of GST assessed.
- 13.5 *Normally*, the vendor promises the margin scheme will not apply to the supply of the *property*.
- 13.6 If this contract says the margin scheme is to apply in making the taxable supply, the *parties* agree that the margin scheme is to apply to the sale of the *property*.
- 13.7 If this contract says the sale is not a taxable supply –
- 13.7.1 the purchaser promises that the *property* will not be used and represents that the purchaser does not intend the *property* (or any part of the *property*) to be used in a way that could make the sale a taxable supply to any extent; and
- 13.7.2 the purchaser must pay the vendor on completion in addition to the price an amount calculated by multiplying the price by the *GST rate* if this sale is a taxable supply to any extent because of –
- a breach of clause 13.7.1; or
 - something else known to the purchaser but not the vendor.
- 13.8 If this contract says this sale is a taxable supply in full and does not say the margin scheme applies to the *property*, the vendor must pay the purchaser on completion an amount of one-eleventh of the price if –
- 13.8.1 this sale is not a taxable supply in full; or
- 13.8.2 the margin scheme applies to the *property* (or any part of the *property*).
- 13.9 If this contract says this sale is a taxable supply to an extent –
- 13.9.1 clause 13.7.1 does not apply to any part of the *property* which is identified as being a taxable supply; and
- 13.9.2 the payments mentioned in clauses 13.7 and 13.8 are to be recalculated by multiplying the relevant payment by the proportion of the price which represents the value of that part of the *property* to which the clause applies (the proportion to be expressed as a number between 0 and 1). Any evidence of value must be obtained at the expense of the vendor.
- 13.10 *Normally*, on completion the vendor must give the recipient of the supply a tax invoice for any taxable supply by the vendor by or under this contract.
- 13.11 The vendor does not have to give the purchaser a tax invoice if the margin scheme applies to a taxable supply.
- 13.12 If the vendor is liable for GST on rents or profits due to issuing an invoice or receiving consideration before completion, any adjustment of those amounts must exclude an amount equal to the vendor's GST liability.
- 13.13 If the vendor serves details of a *GSTRW payment* which the purchaser must make, the purchaser does not have to complete earlier than 5 *business days* after that *service* and clause 21.3 does not apply to this provision.
- 13.14 If the purchaser must make a *GSTRW payment* the purchaser must, at least 2 *business days* before the date for completion, serve evidence of submission of a *GSTRW payment* notification form to the Australian Taxation Office by the purchaser or, if a direction under either clause 4.8 or clause 30.4 has been given, by the transferee named in the transfer the subject of that direction.

14 Adjustments

- 14.1 *Normally*, the vendor is entitled to the rents and profits and will be liable for all rates, water, sewerage and drainage service and usage charges, land tax, levies and all other periodic outgoings up to and including the *adjustment date* after which the purchaser will be entitled and liable.
- 14.2 The *parties* must make any necessary adjustment on completion, and –
- 14.2.1 the purchaser must provide the vendor with *adjustment figures* at least 2 *business days* before the date for completion; and
- 14.2.2 the vendor must confirm the *adjustment figures* at least 1 *business day* before the date for completion.
- 14.3 If an amount that is adjustable under this contract has been reduced under *legislation*, the *parties* must on completion adjust the reduced amount.
- 14.4 The *parties* must not adjust surcharge land tax (as defined in the Land Tax Act 1956) but must adjust any other land tax for the year current at the *adjustment date* –
- 14.4.1 only if land tax has been paid or is payable for the year (whether by the vendor or by a predecessor in title) and this contract says that land tax is adjustable;
- 14.4.2 by adjusting the amount that would have been payable if at the start of the year –
- the person who owned the land owned no other land;
 - the land was not subject to a special trust or owned by a non-concessional company; and
 - if the land (or part of it) had no separate taxable value, by calculating its separate taxable value on a proportional area basis.
- 14.5 The *parties* must not adjust any first home buyer choice property tax.
- 14.6 If any other amount that is adjustable under this contract relates partly to the land and partly to other land, the *parties* must adjust it on a proportional area basis.
- 14.7 If on completion the last bill for a water, sewerage or drainage usage charge is for a period ending before the *adjustment date*, the vendor is liable for an amount calculated by dividing the bill by the number of days in the period then multiplying by the number of unbilled days up to and including the *adjustment date*.
- 14.8 The vendor is liable for any amount recoverable for work started on or before the contract date on the *property* or any adjoining footpath or road.

15 Date for completion

The *parties* must complete by the date for completion and, if they do not, a *party* can serve a notice to complete if that *party* is otherwise entitled to do so.

16 Completion**• Vendor**

- 16.1 *Normally*, on completion the vendor must cause the legal title to the *property* (being the estate disclosed in this contract) to pass to the purchaser free of any charge, mortgage or other interest, subject to any necessary registration.
- 16.2 The legal title to the *property* does not pass before completion.
- 16.3 If the vendor gives the purchaser a document (other than the transfer) that needs to be lodged for registration, the vendor must pay the lodgment fee to the purchaser.
- 16.4 If a *party* serves a land tax certificate showing a charge on any of the land, by completion the vendor must do all things and pay all money required so that the charge is no longer effective against the land.

• Purchaser

- 16.5 On completion the purchaser must pay to the vendor –
- 16.5.1 the price less any –
- deposit paid;
 - *FRCGW remittance* payable;
 - *GSTRW payment*; and
 - amount payable by the vendor to the purchaser under this contract; and
- 16.5.2 any other amount payable by the purchaser under this contract.
- 16.6 If any of the deposit is not covered by a *deposit-bond*, at least 1 *business day* before the date for completion the purchaser must give the vendor an order signed by the purchaser authorising the *depositholder* to account to the vendor for the deposit, to be held by the vendor in escrow until completion.
- 16.7 On completion the deposit belongs to the vendor.

17 Possession

- 17.1 *Normally*, the vendor must give the purchaser vacant possession of the *property* on completion.
- 17.2 The vendor does not have to give vacant possession if –
- 17.2.1 this contract says that the sale is subject to existing tenancies; and
- 17.2.2 the contract discloses the provisions of the tenancy (for example, by attaching a copy of the lease and any relevant memorandum or variation).
- 17.3 *Normally*, the purchaser can claim compensation (before or after completion) or *rescind* if any of the land is affected by a protected tenancy (a tenancy affected by Schedule 2, Part 7 of the Residential Tenancies Act 2010).

18 Possession before completion

- 18.1 This clause applies only if the vendor gives the purchaser possession of the *property* before completion.
- 18.2 The purchaser must not before completion –
- 18.2.1 let or part with possession of any of the *property*;
- 18.2.2 make any change or structural alteration or addition to the *property*; or
- 18.2.3 contravene any agreement between the *parties* or any direction, document, *legislation*, notice or order affecting the *property*.
- 18.3 The purchaser must until completion –
- 18.3.1 keep the *property* in good condition and repair having regard to its condition at the giving of possession; and
- 18.3.2 allow the vendor or the vendor's authorised representative to enter and inspect it at all reasonable times.
- 18.4 The risk as to damage to the *property* passes to the purchaser immediately after the purchaser enters into possession.
- 18.5 If the purchaser does not comply with this clause, then without affecting any other right of the vendor –
- 18.5.1 the vendor can before completion, without notice, remedy the non-compliance; and
- 18.5.2 if the vendor pays the expense of doing this, the purchaser must pay it to the vendor with interest at the rate prescribed under s101 Civil Procedure Act 2005.
- 18.6 If this contract is *rescinded* or *terminated* the purchaser must immediately vacate the *property*.
- 18.7 If the *parties* or their *solicitors* on their behalf do not agree in writing to a fee or rent, none is payable.

19 Rescission of contract

- 19.1 If this contract expressly gives a *party* a right to *rescind*, the *party* can exercise the right –
- 19.1.1 only by *servicing* a notice before completion; and
- 19.1.2 in spite of any making of a claim or *requisition*, any attempt to satisfy a claim or *requisition*, any arbitration, litigation, mediation or negotiation or any giving or taking of possession.
- 19.2 *Normally*, if a *party* exercises a right to *rescind* expressly given by this contract or any *legislation* –
- 19.2.1 the deposit and any other money paid by the purchaser under this contract must be refunded;
- 19.2.2 a *party* can claim for a reasonable adjustment if the purchaser has been in possession;
- 19.2.3 a *party* can claim for damages, costs or expenses arising out of a breach of this contract; and
- 19.2.4 a *party* will not otherwise be liable to pay the other *party* any damages, costs or expenses.

20 Miscellaneous

- 20.1 The *parties* acknowledge that anything stated in this contract to be attached was attached to this contract by the vendor before the purchaser signed it and is part of this contract.
- 20.2 Anything attached to this contract is part of this contract.
- 20.3 An area, bearing or dimension in this contract is only approximate.
- 20.4 If a *party* consists of 2 or more persons, this contract benefits and binds them separately and together.
- 20.5 A *party's* *solicitor* can receive any amount payable to the *party* under this contract or direct in writing that it is to be paid to another person.
- 20.6 A document under or relating to this contract is –
- 20.6.1 signed by a *party* if it is signed by the *party* or the *party's* *solicitor* (apart from a direction under clause 4.8 or clause 30.4);
- 20.6.2 *served* if it is *served* by the *party* or the *party's* *solicitor*;
- 20.6.3 *served* if it is *served* on the *party's* *solicitor*, even if the *party* has died or any of them has died;
- 20.6.4 *served* if it is *served* in any manner provided in s170 of the Conveyancing Act 1919;
- 20.6.5 *served* if it is sent by email or fax to the *party's* *solicitor*, unless in either case it is not received;
- 20.6.6 *served* on a person if it (or a copy of it) comes into the possession of the person;
- 20.6.7 *served* at the earliest time it is *served*, if it is *served* more than once; and
- 20.6.8 *served* if it is provided to or by the *party's* *solicitor* or an *authorised Subscriber* by means of an *Electronic Workspace* created under clause 4. However, this does not apply to a notice making an obligation essential, or a notice of *rescission* or *termination*.
- 20.7 An obligation to pay an expense of another *party* of doing something is an obligation to pay –
- 20.7.1 if the *party* does the thing personally - the reasonable cost of getting someone else to do it; or
- 20.7.2 if the *party* pays someone else to do the thing - the amount paid, to the extent it is reasonable.
- 20.8 Rights under clauses 4, 11, 13, 14, 17, 24, 30 and 31 continue after completion, whether or not other rights continue.
- 20.9 The vendor does not promise, represent or state that the purchaser has any cooling off rights.
- 20.10 The vendor does not promise, represent or state that any attached survey report is accurate or current.
- 20.11 A reference to any *legislation* (including any percentage or rate specified in *legislation*) is also a reference to any corresponding later *legislation*.
- 20.12 Each *party* must do whatever is necessary after completion to carry out the *party's* obligations under this contract.
- 20.13 Neither taking possession nor *servicing* a transfer of itself implies acceptance of the *property* or the title.

- 20.14 The details and information provided in this contract (for example, on pages 1 - 4) are, to the extent of each *party's* knowledge, true, and are part of this contract.
- 20.15 Where this contract provides for choices, a choice in BLOCK CAPITALS applies unless a different choice is marked.
- 20.16 Each *party* consents to –
- 20.16.1 any *party* signing this contract electronically; and
- 20.16.2 the making of this contract by the exchange of counterparts delivered by email, or by such other electronic means as may be agreed in writing by the *parties*.
- 20.17 Each *party* agrees that electronic signing by a *party* identifies that *party* and indicates that *party's* intention to be bound by this contract.

21 Time limits in these provisions

- 21.1 If the time for something to be done or to happen is not stated in these provisions, it is a reasonable time.
- 21.2 If there are conflicting times for something to be done or to happen, the latest of those times applies.
- 21.3 The time for one thing to be done or to happen does not extend the time for another thing to be done or to happen.
- 21.4 If the time for something to be done or to happen is the 29th, 30th or 31st day of a month, and the day does not exist, the time is instead the last day of the month.
- 21.5 If the time for something to be done or to happen is a day that is not a *business day*, the time is extended to the next *business day*, except in the case of clauses 2 and 3.2.
- 21.6 *Normally*, the time by which something must be done is fixed but not essential.

22 Foreign Acquisitions and Takeovers Act 1975

- 22.1 The purchaser promises that the Commonwealth Treasurer cannot prohibit and has not prohibited the transfer under the Foreign Acquisitions and Takeovers Act 1975.
- 22.2 This promise is essential and a breach of it entitles the vendor to *terminate*.

23 Strata or community title

• Definitions and modifications

- 23.1 This clause applies only if the land (or part of it) is a lot in a strata, neighbourhood, precinct or community scheme (or on completion is to be a lot in a scheme of that kind).
- 23.2 In this contract –
- 23.2.1 'change', in relation to a scheme, means –
- a registered or registrable change from by-laws set out in this contract;
 - a change from a development or management contract or statement set out in this contract; or
 - a change in the boundaries of common property;
- 23.2.2 'common property' includes association property for the scheme or any higher scheme;
- 23.2.3 'contribution' includes an amount payable under a by-law;
- 23.2.4 'information certificate' includes a certificate under s184 Strata Schemes Management Act 2015 and s171 Community Land Management Act 2021;
- 23.2.5 'interest notice' includes a strata interest notice under s22 Strata Schemes Management Act 2015 and an association interest notice under s20 Community Land Management Act 2021;
- 23.2.6 'normal expenses', in relation to an owners corporation for a scheme, means normal operating expenses usually payable from the administrative fund of an owners corporation for a scheme of the same kind;
- 23.2.7 'owners corporation' means the owners corporation or the association for the scheme or any higher scheme;
- 23.2.8 'the *property*' includes any interest in common property for the scheme associated with the lot; and
- 23.2.9 'special expenses', in relation to an owners corporation, means its actual, contingent or expected expenses, except to the extent they are –
- normal expenses;
 - due to fair wear and tear;
 - disclosed in this contract; or
 - covered by moneys held in the capital works fund.
- 23.3 Clauses 11, 14.8 and 18.4 do not apply to an obligation of the owners corporation, or to property insurable by it.
- 23.4 Clauses 14.4.2 and 14.6 apply but on a unit entitlement basis instead of an area basis.
- ### • Adjustments and liability for expenses
- 23.5 The *parties* must adjust under clause 14.1 –
- 23.5.1 a regular periodic contribution;
- 23.5.2 a contribution which is not a regular periodic contribution but is disclosed in this contract; and
- 23.5.3 on a unit entitlement basis, any amount paid by the vendor for a normal expense of the owners corporation to the extent the owners corporation has not paid the amount to the vendor.

- 23.6 If a contribution is not a regular periodic contribution and is not disclosed in this contract –
- 23.6.1 the vendor is liable for it if it was determined on or before the contract date, even if it is payable by instalments; and
- 23.6.2 the purchaser is liable for all contributions determined after the contract date.
- 23.7 The vendor must pay or allow to the purchaser on completion the amount of any unpaid contributions for which the vendor is liable under clause 23.6.1.
- 23.8 *Normally*, the purchaser cannot make a claim or *requisition* or *rescind* or *terminate* in respect of –
- 23.8.1 an existing or future actual, contingent or expected expense of the owners corporation;
- 23.8.2 a proportional unit entitlement of the lot or a relevant lot or former lot, apart from a claim under clause 6; or
- 23.8.3 a past or future change in the scheme or a higher scheme.
- 23.9 However, the purchaser can *rescind* if –
- 23.9.1 the special expenses of the owners corporation at the later of the contract date and the creation of the owners corporation when calculated on a unit entitlement basis (and, if more than one lot or a higher scheme is involved, added together), less any contribution paid by the vendor, are more than 1% of the price;
- 23.9.2 in the case of the lot or a relevant lot or former lot in a higher scheme, a proportional unit entitlement for the lot is disclosed in this contract but the lot has a different proportional unit entitlement at the contract date or at any time before completion;
- 23.9.3 a change before the contract date or before completion in the scheme or a higher scheme materially prejudices the purchaser and is not disclosed in this contract; or
- 23.9.4 a resolution is passed by the owners corporation before the contract date or before completion to give to the owners in the scheme for their consideration a strata renewal plan that has not lapsed at the contract date and there is not attached to this contract a strata renewal proposal or the strata renewal plan.
- **Notices, certificates and inspections**
- 23.10 Before completion, the purchaser must *serve* a copy of an interest notice addressed to the owners corporation and signed by the purchaser.
- 23.11 After completion, the purchaser must insert the date of completion in the interest notice and send it to the owners corporation.
- 23.12 The vendor can complete and send the interest notice as agent for the purchaser.
- 23.13 The vendor must *serve* at least 7 days before the date for completion, an information certificate for the lot, the scheme or any higher scheme which relates to a period in which the date for completion falls.
- 23.14 The purchaser does not have to complete earlier than 7 days after *service* of the information certificate and clause 21.3 does not apply to this provision. On completion the purchaser must pay the vendor the prescribed fee for the information certificate.
- 23.15 The vendor authorises the purchaser to apply for the purchaser's own information certificate.
- 23.16 The vendor authorises the purchaser to apply for and make an inspection of any record or other document in the custody or control of the owners corporation or relating to the scheme or any higher scheme.
- **Meetings of the owners corporation**
- 23.17 If a general meeting of the owners corporation is convened before completion –
- 23.17.1 if the vendor receives notice of it, the vendor must immediately notify the purchaser of it; and
- 23.17.2 after the expiry of any cooling off period, the purchaser can require the vendor to appoint the purchaser (or the purchaser's nominee) to exercise any voting rights of the vendor in respect of the lot at the meeting.

24 Tenancies

- 24.1 If a tenant has not made a payment for a period preceding or current at the *adjustment date* –
- 24.1.1 for the purposes of clause 14.2, the amount is to be treated as if it were paid; and
- 24.1.2 the purchaser assigns the debt to the vendor on completion and will if required give a further assignment at the vendor's expense.
- 24.2 If a tenant has paid in advance of the *adjustment date* any periodic payment in addition to rent, it must be adjusted as if it were rent for the period to which it relates.
- 24.3 If the *property* is to be subject to a tenancy on completion or is subject to a tenancy on completion –
- 24.3.1 the vendor authorises the purchaser to have any accounting records relating to the tenancy inspected and audited and to have any other document relating to the tenancy inspected;
- 24.3.2 the vendor must *serve* any information about the tenancy reasonably requested by the purchaser before or after completion; and
- 24.3.3 *normally*, the purchaser can claim compensation (before or after completion) if –
- a disclosure statement required by the Retail Leases Act 1994 was not given when required;
 - such a statement contained information that was materially false or misleading;
 - a provision of the lease is not enforceable because of a non-disclosure in such a statement; or
 - the lease was entered into in contravention of the Retail Leases Act 1994.

- 24.4 If the *property* is subject to a tenancy on completion –
- 24.4.1 the vendor must allow or transfer –
- any remaining bond money or any other security against the tenant's default (to the extent the security is transferable);
 - any money in a fund established under the lease for a purpose and compensation for any money in the fund or interest earned by the fund that has been applied for any other purpose; and
 - any money paid by the tenant for a purpose that has not been applied for that purpose and compensation for any of the money that has been applied for any other purpose;
- 24.4.2 if the security is not transferable, each *party* must do everything reasonable to cause a replacement security to issue for the benefit of the purchaser and the vendor must hold the original security on trust for the benefit of the purchaser until the replacement security issues;
- 24.4.3 the vendor must give to the purchaser –
- at least 2 *business days* before the date for completion, a proper notice of the transfer (an attornment notice) addressed to the tenant, to be held by the purchaser in escrow until completion;
 - any certificate given under the Retail Leases Act 1994 in relation to the tenancy;
 - a copy of any disclosure statement given under the Retail Leases Act 1994;
 - a copy of any document served on the tenant under the lease and written details of its service, if the document concerns the rights of the landlord or the tenant after completion; and
 - any document served by the tenant under the lease and written details of its service, if the document concerns the rights of the landlord or the tenant after completion;
- 24.4.4 the vendor must comply with any obligation to the tenant under the lease, to the extent it is to be complied with by completion; and
- 24.4.5 the purchaser must comply with any obligation to the tenant under the lease, to the extent that the obligation is disclosed in this contract and is to be complied with after completion.

25 Qualified title, limited title and old system title

- 25.1 This clause applies only if the land (or part of it) –
- 25.1.1 is under qualified, limited or old system title; or
- 25.1.2 on completion is to be under one of those titles.
- 25.2 The vendor must *serve* a proper abstract of title *within 7 days* after the contract date.
- 25.3 If an abstract of title or part of an abstract of title is attached to this contract or has been lent by the vendor to the purchaser before the contract date, the abstract or part is *served* on the contract date.
- 25.4 An abstract of title can be or include a list of documents, events and facts arranged (apart from a will or codicil) in date order, if the list in respect of each document –
- 25.4.1 shows its date, general nature, names of parties and any registration number; and
- 25.4.2 has attached a legible photocopy of it or of an official or registration copy of it.
- 25.5 An abstract of title –
- 25.5.1 must start with a good root of title (if the good root of title must be at least 30 years old, this means 30 years old at the contract date);
- 25.5.2 in the case of a leasehold interest, must include an abstract of the lease and any higher lease;
- 25.5.3 *normally*, need not include a Crown grant; and
- 25.5.4 need not include anything evidenced by the Register kept under the Real Property Act 1900.
- 25.6 In the case of land under old system title –
- 25.6.1 in this contract 'transfer' means conveyance;
- 25.6.2 the purchaser does not have to *serve* the transfer until after the vendor has *served* a proper abstract of title; and
- 25.6.3 each vendor must give proper covenants for title as regards that vendor's interest.
- 25.7 In the case of land under limited title but not under qualified title –
- 25.7.1 *normally*, the abstract of title need not include any document which does not show the location, area or dimensions of the land (for example, by including a metes and bounds description or a plan of the land);
- 25.7.2 clause 25.7.1 does not apply to a document which is the good root of title; and
- 25.7.3 the vendor does not have to provide an abstract if this contract contains a delimitation plan (whether in registrable form or not).
- 25.8 On completion the vendor must give the purchaser any *document of title* that relates only to the *property*.
- 25.9 If on completion the vendor has possession or control of a *document of title* that relates also to other property, the vendor must produce it as and where necessary.
- 25.10 The vendor must give a proper covenant to produce where relevant.
- 25.11 The vendor does not have to produce or covenant to produce a document that is not in the possession of the vendor or a mortgagee.
- 25.12 If the vendor is unable to produce an original document in the chain of title, the purchaser will accept a photocopy from the *Land Registry* of the registration copy of that document.

26 Crown purchase money

- 26.1 This clause applies only if purchase money is payable to the Crown, whether or not due for payment.
 26.2 The vendor is liable for the money, except to the extent this contract says the purchaser is liable for it.
 26.3 To the extent the vendor is liable for it, the vendor is liable for any interest until completion.
 26.4 To the extent the purchaser is liable for it, the *parties* must adjust any interest under clause 14.

27 Consent to transfer

- 27.1 This clause applies only if the land (or part of it) cannot be transferred without consent under *legislation* or a *planning agreement*.
 27.2 The purchaser must properly complete and then *serve* the purchaser's part of an application for consent to transfer of the land (or part of it) *within 7 days* after the contract date.
 27.3 The vendor must apply for consent *within 7 days* after *service* of the purchaser's part.
 27.4 If consent is refused, either *party* can *rescind*.
 27.5 If consent is given subject to one or more conditions that will substantially disadvantage a *party*, then that *party* can *rescind within 7 days* after receipt by or *service* upon the *party* of written notice of the conditions.
 27.6 If consent is not given or refused –
 27.6.1 *within 42 days* after the purchaser *serves* the purchaser's part of the application, the purchaser can *rescind*; or
 27.6.2 *within 30 days* after the application is made, either *party* can *rescind*.
 27.7 Each period in clause 27.6 becomes 90 days if the land (or part of it) is –
 27.7.1 under a *planning agreement*; or
 27.7.2 in the Western Division.
 27.8 If the land (or part of it) is described as a lot in an unregistered plan, each time in clause 27.6 becomes the later of the time and 35 days after creation of a separate folio for the lot.
 27.9 The date for completion becomes the later of the date for completion and 14 days after *service* of the notice granting consent to transfer.

28 Unregistered plan

- 28.1 This clause applies only if some of the land is described as a lot in an unregistered plan.
 28.2 The vendor must do everything reasonable to have the plan registered *within 6 months* after the contract date, with or without any minor alteration to the plan or any document to be lodged with the plan validly required or made under *legislation*.
 28.3 If the plan is not registered *within* that time and in that manner –
 28.3.1 the purchaser can *rescind*; and
 28.3.2 the vendor can *rescind*, but only if the vendor has complied with clause 28.2 and with any *legislation* governing the rescission.
 28.4 Either *party* can *serve* notice of the registration of the plan and every relevant lot and plan number.
 28.5 The date for completion becomes the later of the date for completion and 21 days after *service* of the notice.
 28.6 Clauses 28.2 and 28.3 apply to another plan that is to be registered before the plan is registered.

29 Conditional contract

- 29.1 This clause applies only if a provision says this contract or completion is conditional on an event.
 29.2 If the time for the event to happen is not stated, the time is 42 days after the contract date.
 29.3 If this contract says the provision is for the benefit of a *party*, then it benefits only that *party*.
 29.4 If anything is necessary to make the event happen, each *party* must do whatever is reasonably necessary to cause the event to happen.
 29.5 A *party* can *rescind* under this clause only if the *party* has substantially complied with clause 29.4.
 29.6 If the event involves an approval and the approval is given subject to a condition that will substantially disadvantage a *party* who has the benefit of the provision, the *party* can *rescind within 7 days* after either *party* *serves* notice of the condition.
 29.7 If the *parties* can lawfully complete without the event happening –
 29.7.1 if the event does not happen *within* the time for it to happen, a *party* who has the benefit of the provision can *rescind within 7 days* after the end of that time;
 29.7.2 if the event involves an approval and an application for the approval is refused, a *party* who has the benefit of the provision can *rescind within 7 days* after either *party* *serves* notice of the refusal; and
 29.7.3 the date for completion becomes the later of the date for completion and 21 days after the earliest of –
 • either *party* *serving* notice of the event happening;
 • every *party* who has the benefit of the provision *serving* notice waiving the provision; or
 • the end of the time for the event to happen.

- 29.8 If the *parties* cannot lawfully complete without the event happening –
- 29.8.1 if the event does not happen *within* the time for it to happen, either *party* can *rescind*;
- 29.8.2 if the event involves an approval and an application for the approval is refused, either *party* can *rescind*;
- 29.8.3 the date for completion becomes the later of the date for completion and 21 days after either *party* serves notice of the event happening.
- 29.9 A *party* cannot *rescind* under clauses 29.7 or 29.8 after the event happens.

30 Manual transaction

- 30.1 This clause applies if this transaction is to be conducted as a *manual transaction*.
- **Transfer**
- 30.2 *Normally*, the purchaser must *serve* the transfer at least 7 days before the date for completion.
- 30.3 If any information needed for the transfer is not disclosed in this contract, the vendor must *serve* it.
- 30.4 If the purchaser *serves* a transfer and the transferee is not the purchaser, the purchaser must give the vendor a direction signed by the purchaser personally for that transfer.
- 30.5 The vendor can require the purchaser to include a covenant or easement in the transfer only if this contract contains the wording of the proposed covenant or easement, and a description of the land burdened and benefited.
- **Place for completion**
- 30.6 *Normally*, the *parties* must complete at the completion address, which is –
- 30.6.1 if a special completion address is stated in this contract - that address; or
- 30.6.2 if none is stated, but a first mortgagee is disclosed in this contract and the mortgagee would usually discharge the mortgage at a particular place - that place; or
- 30.6.3 in any other case - the vendor's *solicitor's* address stated in this contract.
- 30.7 The vendor by reasonable notice can require completion at another place, if it is in NSW, but the vendor must pay the purchaser's additional expenses, including any agency or mortgagee fee.
- 30.8 If the purchaser requests completion at a place that is not the completion address, and the vendor agrees, the purchaser must pay the vendor's additional expenses, including any agency or mortgagee fee.
- **Payments on completion**
- 30.9 On completion the purchaser must pay to the vendor the amounts referred to in clauses 16.5.1 and 16.5.2, by cash (up to \$2,000) or *settlement cheque*.
- 30.10 *Normally*, the vendor can direct the purchaser to produce a *settlement cheque* on completion to pay an amount adjustable under this contract and if so –
- 30.10.1 the amount is to be treated as if it were paid; and
- 30.10.2 the *cheque* must be forwarded to the payee immediately after completion (by the purchaser if the *cheque* relates only to the *property* or by the vendor in any other case).
- 30.11 If the vendor requires more than 5 *settlement cheques*, the vendor must pay \$10 for each extra *cheque*.
- 30.12 If the purchaser must make a *GSTRW payment* the purchaser must –
- 30.12.1 produce on completion a *settlement cheque* for the *GSTRW payment* payable to the Deputy Commissioner of Taxation;
- 30.12.2 forward the *settlement cheque* to the payee immediately after completion; and
- 30.12.3 *serve* evidence of receipt of payment of the *GSTRW payment* and a copy of the settlement date confirmation form submitted to the Australian Taxation Office.
- 30.13 If the purchaser must pay an *FRCGW remittance*, the purchaser must –
- 30.13.1 produce on completion a *settlement cheque* for the *FRCGW remittance* payable to the Deputy Commissioner of Taxation;
- 30.13.2 forward the *settlement cheque* to the payee immediately after completion; and
- 30.13.3 *serve* evidence of receipt of payment of the *FRCGW remittance*.

31 Foreign Resident Capital Gains Withholding

- 31.1 This clause applies only if –
- 31.1.1 the sale is not an excluded transaction within the meaning of s14-215 of Schedule 1 to the *TA Act*; and
- 31.1.2 a *clearance certificate* in respect of every vendor is not attached to this contract.
- 31.2 If the vendor *serves* any *clearance certificate* or *variation*, the purchaser does not have to complete earlier than 5 *business days* after that *service* and clause 21.3 does not apply to this provision.
- 31.3 The purchaser must at least 2 *business days* before the date for completion, *serve* evidence of submission of a purchaser payment notification to the Australian Taxation Office by the purchaser or, if a direction under either clause 4.8 or clause 30.4 has been given, by the transferee named in the transfer the subject of that direction.
- 31.4 The vendor cannot refuse to complete if the purchaser complies with clause 31.3 and, as applicable, clauses 4.10 or 30.13.
- 31.5 If the vendor *serves* in respect of every vendor either a *clearance certificate* or a *variation* to 0.00 percent, clauses 31.3 and 31.4 do not apply.

32 Residential off the plan contract

- 32.1 This clause applies if this contract is an off the plan contract within the meaning of Division 10 of Part 4 of the Conveyancing Act 1919 (the Division).
- 32.2 No provision of this contract has the effect of excluding, modifying or restricting the operation of the Division.
- 32.3 If the purchaser makes a claim for compensation under the terms prescribed by sections 4 to 6 of Schedule 3 to the Conveyancing (Sale of Land) Regulation 2022 –
- 32.3.1 the purchaser cannot make a claim under this contract about the same subject matter, including a claim under clauses 6 or 7; and
 - 32.3.2 the claim for compensation is not a claim under this contract.

RIVERINA FLATS, 3/265 PALMER ST, DARLINGHURST
2010

34 Agency

- 34.1 The purchaser warrants that the purchaser was not introduced to either the vendor or the property by any real estate agent other than the vendor's agent (if any) name in this Contract. The vendor warrants that the vendor has not signed any sole or exclusive agency agreement with any real estate agent other than the vendor's agent in respect of the property. These warranties will not merge on completion.
- 34.2 If the purchaser breaches its warranty in Additional Clause 34.1, the purchaser must indemnify and keep indemnified the vendor against:
- (a) any claim by any person other than the vendor's agent for real estate agent's commission in respect of the sale of the property; and
 - (b) all costs and disbursements (including all legal costs on a solicitor/client basis) incurred by the vendor in defending or otherwise attempting to resolve such claim.

35 Notice to Complete

Despite any rule of law or equity to the contrary, the vendor and the purchaser agree that any Notice to Complete given by the vendor to the purchaser under this Contract shall be reasonable as to time if a period of fourteen (14) days from the date of service of the Notice is allowed for completion provided that where a party has served a Notice to Complete under clause 15, it may withdraw that Notice before its expiration without prejudice to its continuing right to serve a further Notice.

36 Condition of property

The purchaser accepts the property in its present condition and state of repair with all faults latent and patent subject to fair wear and tear as provided in clause 10.1.4 and the purchaser cannot make a claim or requisition or rescind or terminate in this regard.

37 Capacity

- 37.1 Without in any way limiting, negating or restricting any rights or remedies which would have been available to either party at law or in equity had this clause not been included, if either party (and if more than one person comprises that first party then any one of them) prior to completion:
- 37.2 Dies or becomes mentally ill, then the other party may rescind this contract by written notice to the first party's solicitor and thereupon this contract will be at an end and the provisions of clause 19 apply; or

- 37.3 Being a company, has a summons or application for its winding up presented or has a liquidator, receiver or voluntary administrator of it appointed, or enters into any deed of company arrangement or scheme of arrangement with its creditors, then the first party will be in default under this Contract.
- 37.4 The purchaser warrants that the purchaser has the legal capacity to enter into this Contract.

38 Late completion

- 38.1 If completion does not take place on or before the completion date (otherwise then as a result of default by the vendor) the purchaser must pay the vendor interest at ten percent (10%) per annum on the balance of the price.
- 38.2 Interest payable under this clause shall be calculated from the day after the completion date until the date completion actually takes place (both dates inclusive).
- 38.3 Payment of interest under this clause does not affect any other rights the vendor may have under this Contract.
- 38.4 It is an essential provision of this Contract that interest be paid on completion.
- 38.5 The purchaser acknowledges that interest at the rate of ten percent (10%) per annum is a genuine pre-estimate of the liquidated damages likely to be suffered by the vendor as a result of completion not taking place on or before the completion date.
- 38.6 If completion of this Contract does not take place on or before the completion date through no fault of the vendor, then the purchaser shall pay to the vendor on completion the sum not exceeding three hundred and thirty dollars (\$330.00) to cover the legal costs and other expenses incurred by the vendor as a consequence of the delay.

39 Goods and Services Tax

The purchaser warrants that the property is intended to be occupied, and is capable of being occupied, as a residence. If this warranty is false and the vendor is obliged to pay GST, the purchaser hereby indemnifies the vendor in respect of his obligation to pay such GST and any accrued interest or penalty thereon.

This Additional Clause shall not merge on settlement.

40 Deposit Guarantee Bond

- 40.1 The expression “Bond” in this Contract means a Deposit Guarantee Bond issued to the vendor at the request of the purchaser by a guarantor) either named in this Contract or otherwise agreed between the vendor and purchaser).
- 40.2 The delivery to the vendor or the vendor’s solicitor of a Bond which binds the guarantor to the vendor shall subject to (a) or (b) of this sub-clause, be deemed for the purposes of this Contract to be payment of the guaranteed amount at the time of such delivery on account of the deposit to the person nominated in this Contract to receive the deposit and the following provisions will apply:
- (a) On completion of this Contract, or at such other time as may be provided for the deposit to be accounted for to the vendor, the purchaser shall pay the amount stipulated in the Bond to the vendor in cash or by unendorsed bank cheque; or
 - (b) If the vendor serves on the purchaser a notice in writing claiming to forfeit the deposit, then such service shall operate as a demand upon the purchaser for payment forthwith of the deposit (or so much thereof as has not been paid) and the vendor shall be entitled to demand payment from the guarantor in accordance with the provisions of the Bond, and the provisions of the Contract in relation to the deposit

41 Payment of less than 10% Deposit

Notwithstanding anything else herein contained and the payment by the purchaser and the acceptance by the vendor for a deposit five per centum (5%) of the price if the purchaser defaults in the observance or performance of any obligation hereunder and the vendor is entitled to rely on clause 9 of this Contract then the purchaser shall forfeit the sum equal to ten per centum (10%) of the price and the purchaser shall whether or not demand be made by the vendor pay to the vendor no later than 24 hours after such default, the balance of the ten per centum (10%) of the purchase price and if not so paid the said sum shall be recoverable by the vendor from the purchaser as a liquidated sum in addition to any other rights or remedies which the vendor may have pursuant to clause 9 of this Contract.

42 Late Entry of Transfer

Should the purchaser not enter the Transfer into the PEXA workspace in accordance with the PEXA guidelines then the purchaser undertakes to pay to the vendor an additional sum of \$150.00.

43 Release of Deposit

Notwithstanding the provisions of clause 2.1 herein the purchaser hereby consents to all or portion of the deposit being released for use by the vendor for any of the following purposes:

- (a) the vendor paying a deposit on its purchase of a property; and/or
- (b) the vendor paying the stamp duty on its purchase of a property.

The vendor shall, on requesting the release of the deposit, advise the purchaser of the amount to be released and to whom it will be paid.

The vendor undertakes not to agree to a further release of the deposit without the express written consent of the purchaser.

44 Swimming Pool

In the event that the improvements constructed upon the property includes a swimming pool, the purchaser cannot make a claim or requisition or rescind or terminate if the swimming pool on the property does not comply with the requirements of the Swimming Pools Act 1992 and the purchaser agrees that upon completion he, she, it shall comply with the requirements of the said Act by providing a Certificate of Compliance, an Occupation Certificate confirming compliance with respect to the swimming pool or a Certificate of Non Compliance. It is further agreed that this clause shall not merge on completion.

45 Drainage Diagram

The purchaser acknowledges having inspected copy of the Sewerage Service Diagram and Location Print Diagram attached to the contract. The purchaser agrees that it/he/she/they shall not make nor be entitled to make any objection, requisitions or claim for compensation in respect of any of the matters disclosed in the abovementioned Diagrams or arising out of the fact that there may not be updated Diagrams available prior to completion AND the purchaser shall not delay completion as a result thereof.

46 Deposit

The deposit is payable:

- (a) as to \$ _____ on the making of this Contract; and
- (b) as to the balance of \$ _____ before the expiration of the cooling off period.

47 Non-Compliance

In the event that there is any structures on the property which do not comply with the requirements of the local Council or any other competent authority, then the purchaser shall not raise any objection, make any requisition or claim for compensation in respect of such non-compliance or because of the failure of the local Council to issue a Building Certificate by reason of such non-compliance.

48 FIRB Approval

The purchaser warrants to the vendor that if the purchaser is a foreign person or corporation as defined in the Foreign Acquisition Act 1975, he, she or it has obtained the consent of the Foreign Investment Review Board for the purchase of this property. The purchaser indemnifies the vendor against all liability, loss, damage or legal costs which the vendor may suffer as a consequence of a breach of warranty. This warranty and indemnity shall not merge on completion.

49 Survey Report

Annexed hereto is a copy of a Survey Report of relating to the subject property. The vendor makes no warranty as to the accuracy or correctness of the information contained in the said annexure. The purchaser shall not be entitled to raise any requisition or objection nor claim for compensation in respect of any matter or thing disclosed in the said annexure or in relation to or arising out of any of the following matters specifically disclosed or clearly described in the said annexure:

- (a) the identification of the property;
- (b) the position of any of the improvements on the said property;
- (c) whether there is any encroachment by any building or structure (including fences) erected on the property over any adjoining property or by any building or structure (including fences) erected on any adjoining property over the subject property; and
- (d) whether the provisions of any relevant Local Government Legislation and the Regulations and Ordinances made thereunder have been complied with.

50 Requisitions on Title

- 50.1 For the purpose of printed clause 5.1 the purchaser shall submit requisitions to the vendor in the form of the *Law Society of New South Wales Requisitions 2017* edition (“the Requisitions”) appropriate for the property being sold and only in the form attached to this Contract.
- 50.2 The purchaser acknowledges that the Requisitions and the replies to the Requisitions are attached to this Contract and are deemed to have been served as of the date of this Contract.

51 Guarantee for corporate purchaser

In consideration of the vendor contracting with the corporate purchaser (*guarantors' full names*) ("the guarantors"), as is evidenced by the guarantors' execution hereof, guarantee the performance by the purchaser of all of the purchaser's obligations under the Contract and indemnify the vendor against any cost or loss whatsoever arising as a result of the default by the purchaser in performing its obligations under this Contract for whatever reason. The vendor may seek to recover any loss from the guarantors before seeking recovery from the purchaser and any settlement or compromise with the purchaser will not release the guarantors from the obligations to pay any balance that may be owing to the vendor. This guarantee is binding on the guarantors, their executors, administrators and assigns and the benefit of the guarantee is available to any assignee of the benefit of this Contract by the vendor.

SIGNED by)
in the presence of:)
Guarantor

.....
Signature of Witness

.....
Print Name of Witness

SIGNED by)
in the presence of:)
Guarantor

.....
Signature of Witness

.....
Print Name of Witness

52 Conditions of Sale by Auction

If the property is or is intended to be sold at auction:

Bidders Record means the Bidders Record to be kept pursuant to clause 18 of the *Property, Stock and Business Agents Act 2002*:

- (1) The following conditions are prescribed as applicable to and in respect of the sale by auction of land:

- (a) The principal's reserve price must be given in writing to the auctioneer before the auction commences.
 - (b) A bid for the seller cannot be made unless the auctioneer has, before the commencement of the auction, announced clearly and precisely the number of bids that may be made by or on behalf of the seller.
 - (c) The highest bidder is the purchaser, subject to any reserve price.
 - (d) In the event of a disputed bid, the auctioneer is the sole arbitrator and the auctioneer's decision is final.
 - (e) The auctioneer may refuse to accept any bid that, in the auctioneer's opinion, is not in the best interests of the seller.
 - (f) A bidder is taken to be a principal unless, before bidding, the bidder has given to the auctioneer a copy of a written authority to bid for or on behalf of another person.
 - (g) A bid cannot be made or accepted after the fall of the hammer.
 - (h) As soon as practicable after the fall of the hammer the purchaser is to sign the agreement (if any) for sale.
- (2) The following conditions, in addition to those prescribed by subclause (1), are prescribed as applicable to and in respect of the sale by auction of residential property or rural land:
- (a) All bidders must be registered in the Bidders Record and display an identifying number when making a bid.
 - (b) Subject to subclause (2A), the auctioneer may make only one vendor bid at an auction for the sale of residential property or rural land and no other vendor bid may be made by the auctioneer or any other person.
 - (c) Immediately before making a vendor bid the auctioneer must announce that the bid is made on behalf of the seller or announce "vendor bid".
- (2A) The following conditions, in addition to those prescribed by subclauses (1) and (2), are prescribed as applicable to and in respect of the sale by auction of co-owned residential property or rural land or the sale of such land by a seller as executor or administrator:
- (a) More than one vendor bid may be made to purchase the interest of a co-owner.
 - (b) A bid by or on behalf of an executor or administrator may be made to purchase in that capacity.
 - (c) Before the commencement of the auction, the auctioneer must announce that bids to purchase the interest of another co-owner or to purchase as executor or administrator may be made by or on behalf of the seller.
 - (d) Before the commencement of the auction, the auctioneer must announce the bidder registration number of any co-owner, executor or administrator or any person registered to bid on behalf of any co-owner, executor or administrator.

53 Electronic Exchange of Contracts

- 53.1 The vendor will accept an electronic exchange of Contracts to take place on the condition that the purchaser will provide a complete copy of the Contract in electronic form signed correctly by the purchaser or their attorney and the provisions of the *Electronic Transaction Act 2009* (together with any amendment) will apply.
- 53.2 Settlement is conditional upon the purchaser providing the original signed front page of the Contract within five (5) business days of the electronic exchange of Contracts taking place.
- 53.3 If the purchaser fails to provide the original signed front page of the Contract to the vendor in accordance with this clause then interest is to be charged to the purchaser at the rate of 10% per annum on the balance of the purchase monies commencing on the sixth (6th) business day following the electronic exchange of Contracts until the date of completion, both dates being inclusive.
- 53.4 It is an essential provision of this Contract that this interest be paid on completion.



FOLIO: 3/SP49738

SEARCH DATE	TIME	EDITION NO	DATE
7/2/2023	2:50 PM	7	10/6/2020

LAND

LOT 3 IN STRATA PLAN 49738
AT DARLINGHURST
LOCAL GOVERNMENT AREA SYDNEY

FIRST SCHEDULE

LAUREN MAREE FREEDMAN (T AE98858)

SECOND SCHEDULE (1 NOTIFICATION)

1 INTERESTS RECORDED ON REGISTER FOLIO CP/SP49738

NOTATIONS

UNREGISTERED DEALINGS: NIL

*** END OF SEARCH ***

232877

PRINTED ON 7/2/2023

* Any entries preceded by an asterisk do not appear on the current edition of the Certificate of Title. Warning: the information appearing under notations has not been formally recorded in the Register. InfoTrack an approved NSW Information Broker hereby certifies that the information contained in this document has been provided electronically by the Registrar General in accordance with Section 96B(2) of the Real Property Act 1900.

Copyright © Office of the Registrar-General 2023

Received: 07/02/2023 14:50:40



FOLIO: CP/SP49738

SEARCH DATE	TIME	EDITION NO	DATE
14/2/2023	2:57 PM	4	27/5/2022

LAND

THE COMMON PROPERTY IN THE STRATA SCHEME BASED ON STRATA PLAN 49738
WITHIN THE PARCEL SHOWN IN THE TITLE DIAGRAM

AT DARLINGHURST
LOCAL GOVERNMENT AREA SYDNEY
PARISH OF ALEXANDRIA COUNTY OF CUMBERLAND
TITLE DIAGRAM SHEET 1 SP49738

FIRST SCHEDULE

THE OWNERS - STRATA PLAN NO. 49738
ADDRESS FOR SERVICE OF DOCUMENTS:
265 PALMER STREET
DARLINGHURST 2010

SECOND SCHEDULE (4 NOTIFICATIONS)

- 1 RESERVATIONS AND CONDITIONS IN THE CROWN GRANT(S)
- 2 U937751 EASEMENT FOR OVERHANGING ARCHITECTURAL
EMBELLISHMENTS 0.06 WIDE APPURTENANT TO THE LAND ABOVE
DESCRIBED AFFECTING THE PART DESIGNATED "T" IN DP844732
- 3 AN364200 INITIAL PERIOD EXPIRED
- 4 AS162129 CONSOLIDATION OF REGISTERED BY-LAWS

SCHEDULE OF UNIT ENTITLEMENT (AGGREGATE: 1000)

STRATA PLAN 49738

LOT	ENT	LOT	ENT	LOT	ENT	LOT	ENT
1	- 48	2	- 48	3	- 19	4	- 45
5	- 51	6	- 51	7	- 20	8	- 50
9	- 52	10	- 52	11	- 20	12	- 51
13	- 54	14	- 54	15	- 21	16	- 52
17	- 55	18	- 60	19	- 21	20	- 54
21	- 51	22	- 71				

NOTATIONS

UNREGISTERED DEALINGS: NIL

*** END OF SEARCH ***

232877

PRINTED ON 14/2/2023

* Any entries preceded by an asterisk do not appear on the current edition of the Certificate of Title. Warning: the information appearing under notations has not been formally recorded in the Register. InfoTrack an approved NSW Information Broker hereby certifies that the information contained in this document has been provided electronically by the Registrar General in accordance with Section 96B(2) of the Real Property Act 1900.

Copyright © Office of the Registrar-General 2023

Received: 14/02/2023 14:57:58

FORM 1

WARNING: CREASING OR FOLDING WILL LEAD TO REJECTION

OFFICE USE ONLY

COUNCIL'S CERTIFICATE
 SOUTH SYDNEY CITY COUNCIL (Name of Council)
 Registered under the provisions of the State Titles Act 1977 under the
 requirements for the registration of land have been complied with, approved or the
 proposed

Authorised Person: *[Signature]*
 Date: 13 APRIL 1995
 Location: PALMER STREET & FOLEY STREET
 Date: 18/95
 Name: *[Signature]*

SURVEYOR'S CERTIFICATE
 PATRICK KENNETH HAINGE
 1. WILSON STREET, SYDNEY, N.S.W. 2000
 2. ST BARBARA MOUNTAIN, BOX 8215, PARRAMATTA

- (1) any wall, fence, gate or any part of which constitutes a boundary of a proposed lot, shown in the accompanying floor plan
- (2) any floor or ceiling, the upper or lower surface or any part of which forms a boundary of a proposed lot, shown in the accompanying floor plan
- (3) any wall, floor, ceiling or structural column space, by reference to which a boundary of a proposed lot is defined, shown in the accompanying floor plan
- (4) any building containing proposed lots situated on the land shown on the accompanying location plan and each proposed lot shown on the location plan, and any other building shown on the location plan
- (5) the building enclosures on a public place
- (6) the building enclosures on any other than a public place in respect of which encroachment is appropriate

Signatures, seals and statements of intention to create easements, restrictions on the use of land or positive covenants



[Handwritten signatures and notes]

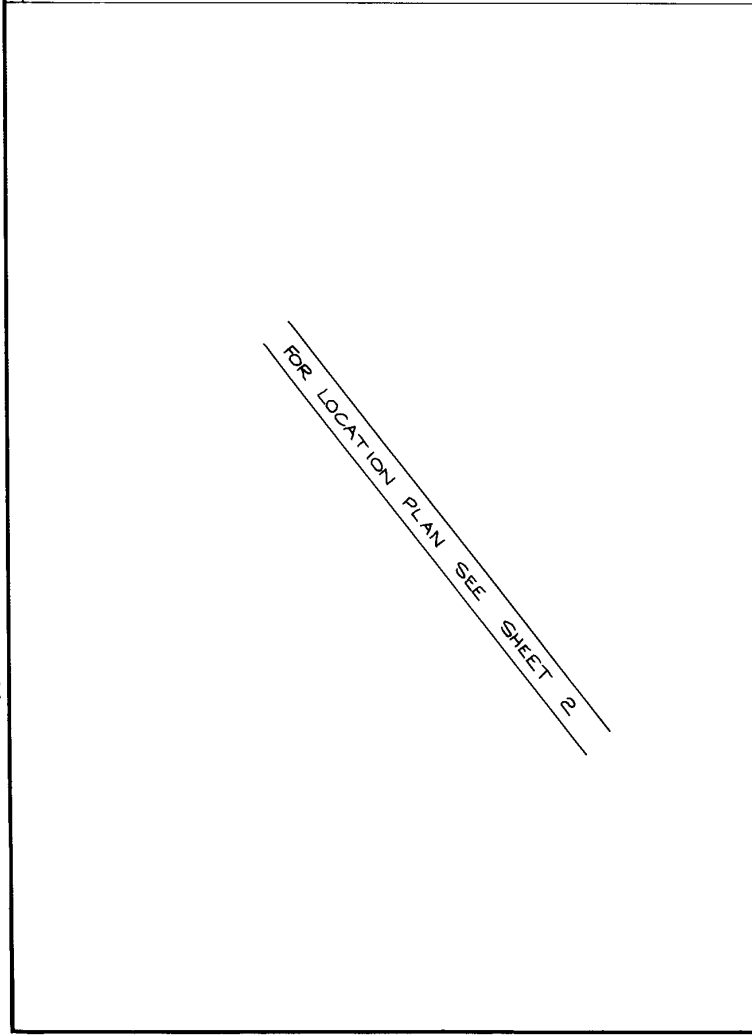
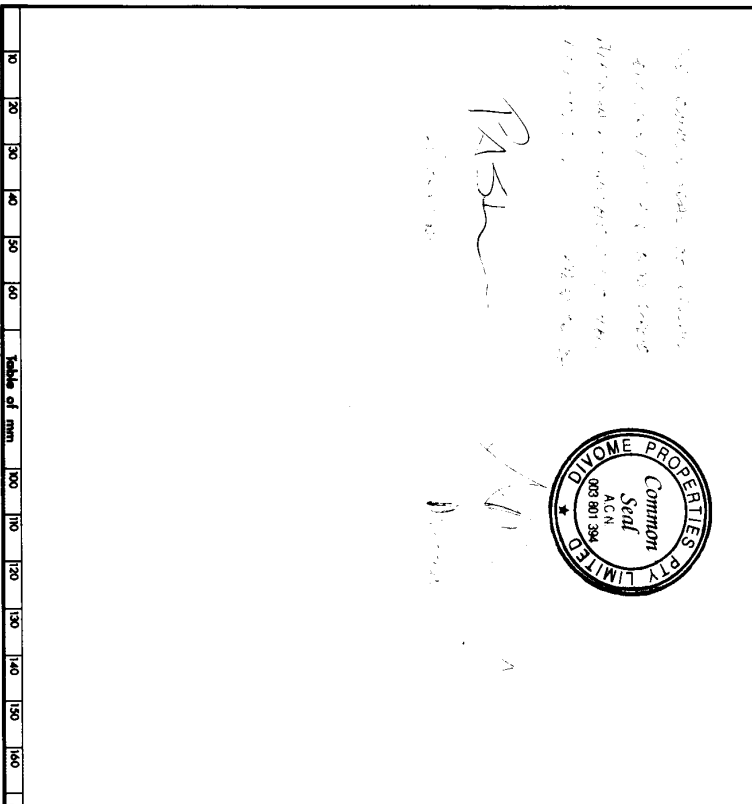

PLAN OF LOT 10 IN D.P. 844732
 LG A SOUTH SYDNEY Locality: DARLINGHURST
 Parish: ALEXANDRIA County: CUMBERLAND
 Reduction Ratio: 1: N/A Lengths are in metres

STRATA PLAN 49738
 Registered: 3.5.1995
 C.A.: No. 18/95 OF 134-1995
 Purpose: STRATA PLAN
 Ref. Map: RILEY ESTATE (B.2)*
 Last Plan: D.P. 844732

Name of, and *address for service of notices on, the body corporate
 *Address required on original strata plan only.
 THE PROPRIETORS - STRATA PLAN N° 49738
 N° 205 PALMER STREET
 DARLINGHURST 2010

FOR LOCATION PLAN SEE SHEET 2

Scale of mm 10 20 30 40 50 60 70 80 90 100 110 120 130 140 150 160
 SURVEYOR'S REFERENCE: 4051A

Plan Drawing only to appear in this space

Plan Drawing only to appear in this space
 PLAN AMENDED IN L.T.O. AT SURVEYOR'S REQUEST

N 0 2 2 3 0 5 2

WARNING: CREATING OR FOLDING WILL LEAD TO REJECTION

STRATA PLAN 49738

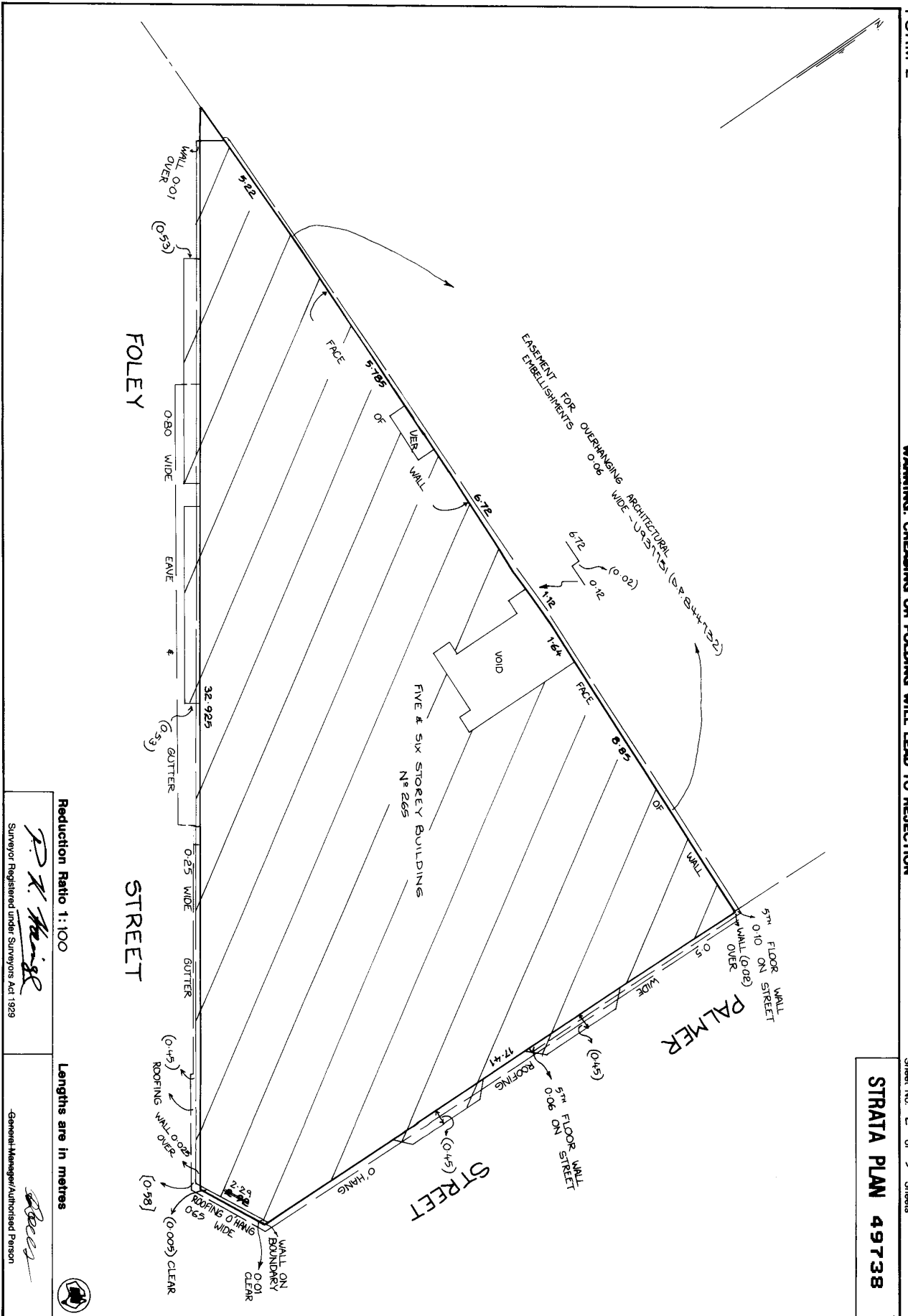

Reduction Ratio 1:100

Lengths are in metres

P. K. Morgan
Surveyor Registered under Surveyors Act 1929
SURVEYOR'S REFERENCE: 4051A

General Manager/Authorised Person



*OFFICE USE ONLY

STRATA PLAN 49738

*OFFICE USE ONLY

LOT	SCHEDULE OF UNIT ENTITLEMENT	UNIT ENTITLEMENT
1		48
2		48
3		19
4		45
5		51
6		51
7		20
8		50
9		52
10		52
11		20
12		51
13		54
14		54
15		21
16		52
17		55
18		60
19		21
20		54
21		51
22		71
TOTAL		1000

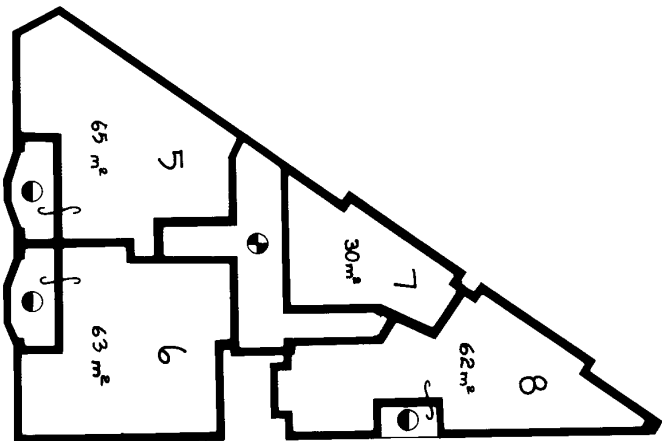

GROUND FLOOR

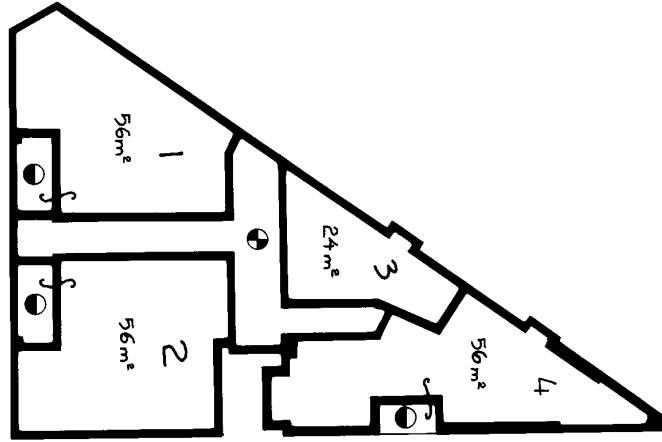

COMMON PROPERTY
 BALCONY

Reduction Ratio 1:200

Lengths are in metres

[Signature]
 Surveyor Registered under Surveyors Act 1929

[Signature]
 General Manager/Authorised Person

SURVEYORS REFERENCE: 14051 A



SECOND FLOOR

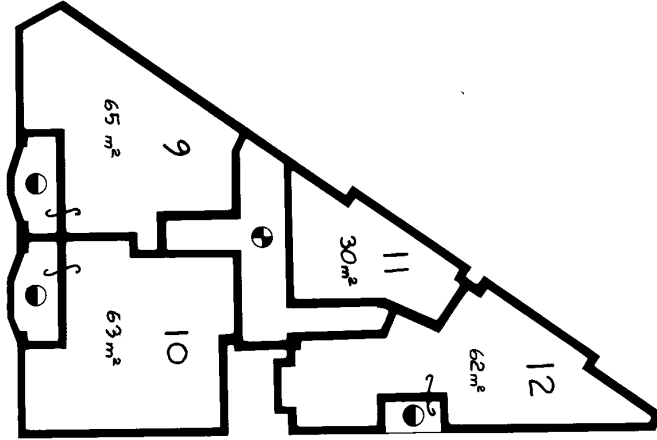

THIRD FLOOR

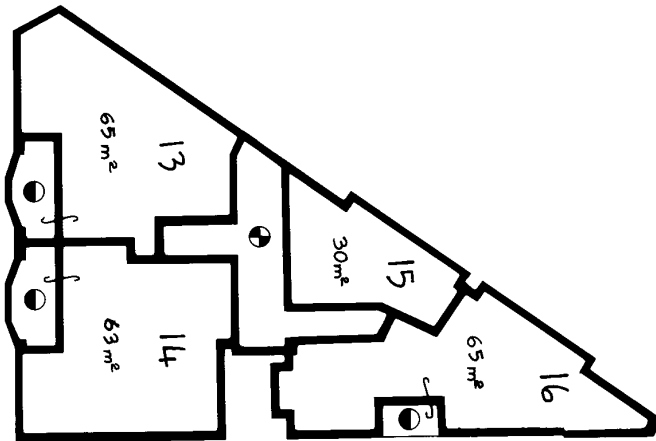

COMMON PROPERTY
BALCONY

Reduction Ratio 1:200

Lengths are in metres

Surveyor Registered under Surveyors Act 1929
SURVEYOR'S REFERENCE 4051A

General Manager/Authorised Person



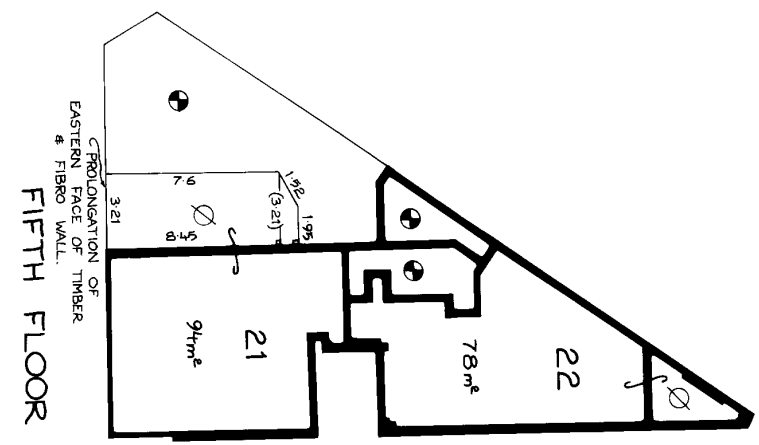
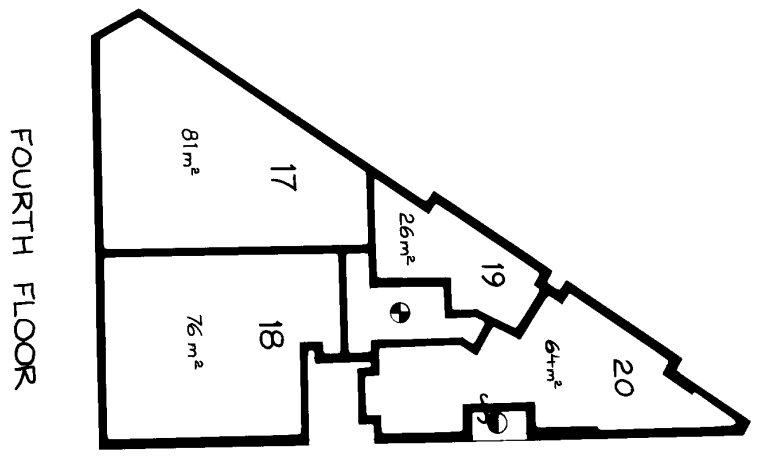

- COMMON PROPERTY
- BALCONY
- TERRACE ARE LIMITED IN HEIGHT TO 2.5 ABOVE THE UPPER SURFACE OF THE FLOOR OF THEIR RESPECTIVE UNIT.

Reduction Ratio 1: 200

Lengths are in metres

T. K. Thangar
 Surveyor Registered under Surveyors Act 1929

[Signature]
 General Manager/Authorised Person

SURVEYOR'S REFERENCE: 4051A



97-01TG

TRANSFER GRANTING EASEMENT

Real Property Act 1900



U
937751 Y



Office of State
 05*24 20/6935369/02 11095 2621 04 200905369/02

(A) **LAND**
 Show no more than 20 References to Title

SERVIENT TENEMENT (Land Burdened)	DOMINANT TENEMENT (Land Benefited)
1/995536	1/961338 now 10/844732

(B) **LODGED BY**

L.T.O. Box 237Q	Name, Address or DX and Telephone DAVIS/TOLTZ & ASSOCIATES DX 29646 CHATSWOOD PH: 412 2066	TG
REFERENCE (max. 15 characters):		

(C) **TRANSFEROR**

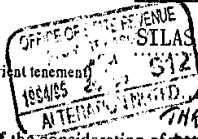

SILAS HARCOURT KINGCOTT

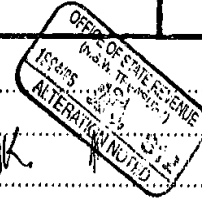

(D)

acknowledges receipt of the consideration of ~~two~~ ^{THREE} thousand dollars (~~\$2,000.00~~ ^{\$3,000.00})

(E)

and TRANSFERS and GRANTS an easement for overhanging architectural embellishments 0.06 width as set out in annexure "A" out of the servient tenement and appurtenant to the dominant tenement, to the TRANSFEREE.

(F) **TRANSFEREE**

Divome Properties Pty Limited ACN: 003 801 394

(G)

subject to the following ENCUMBRANCES 1. BK 4544 No 4062 3.

(H)

We certify this dealing correct for the purposes of the Real Property Act 1900. DATE 14TH DECEMBER 1994

Signed in my presence by the Transferor who is personally known to me.

Silase Kingcott
 Signature of Witness
 DORELLE KINGCOTT
 Name of Witness (BLOCK LETTERS)
 93 Woodwick Rd Woodwick
 Address of Witness
 2110

[Signature]
 Signature of Transferor

Signed in my presence by the Transferee who is personally known to me.

.....
 Signature of Witness

 Name of Witness (BLOCK LETTERS)

 Address of Witness

[Signature]
 Signature of Transferee

INSTRUCTIONS FOR FILLING OUT THIS FORM ARE GIVEN ON THE BACK

CHECKED BY (Office use only)

allg
RF12

CT: 208X

U937751

ANNEXURE "A"

THIS IS ANNEXURE TO THE TRANSFER GRANTING EASEMENT BETWEEN
SILAS HARCOURT KINGCOTT
(AS TRANSFEROR)
AND
DIVOME PROPERTIES PTY LIMITED (AS TRANSFEREE)

R

An easement for overhanging architectural embellishments 0.06 wide from the walls erected within the dominant tenement as shown on DP ~~99536~~ 844732 to permit the overhanging architectural embellishments attached to the building erected on the dominant tenement to overhang the servient tenement in a position indicated on DP 99536 as proposed "easement for overhanging architectural embellishments 0.06 wide



PLAN FORM 2
 SIGNATURE AND SEALS ONLY

Plan Drawing only to appear in this space

(1) Proposed Easement for overhanging
 Architectural Embellishments
 0.06 wide

Council's Certificate

I hereby certify that -
 (a) the requirements of the Local Government Act, 1919 (other than the provisions of Part 3, Division 2 of the Water Board Act (Compensation) Act 1951) of the Hunter Water Board have been complied with by the applicant in relation to the "first view cost" "valuation" or "compensation" set out herein.
 (b) the requirements of the Local Government Act, 1919 (other than the provisions of Part 3, Division 2 of the Water Board Act (Compensation) Act 1951) of the Hunter Water Board have been complied with by the applicant in relation to the "first view cost" "valuation" or "compensation" set out herein.
 (c) the requirements of the Local Government Act, 1919 (other than the provisions of Part 3, Division 2 of the Water Board Act (Compensation) Act 1951) of the Hunter Water Board have been complied with by the applicant in relation to the "first view cost" "valuation" or "compensation" set out herein.

Subdivision No.
 Council File No.
 General Manager/Authorised Officer
 Date:

Down Lands Office Approval

PLAN APPROVED:

Land District:

Page No.:

Field Book:

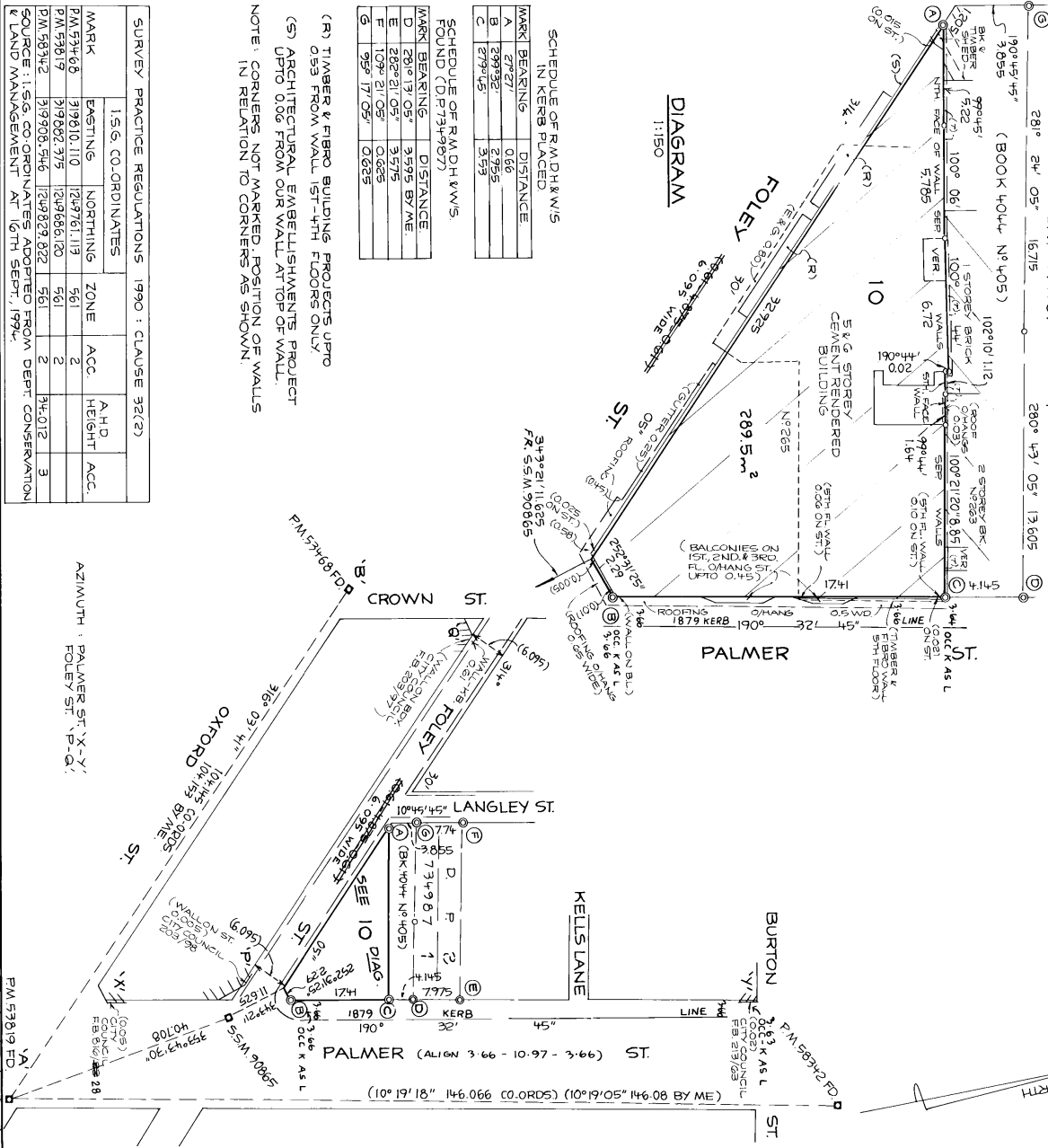

OFFICE USE ONLY

DP 844732

Registered: 13-12-1994

CA:

Title System: TORRENS

Purpose: REDEFINITION

Rel. Map: RILEY ESTATE B2 #

Last Plan: DP 9161338

PLAN: OF LOT 1, DP 961338

Lengths are in metres. Reduction Ratio: 1:500

LGA: SOUTH SYDNEY

Locality: DARLINGHURST

Parish: ALEXANDRIA

County: CUMBERLAND

PIK HUNTER, SUNTER & CO.
 OF DICKIE'S FARM MATTA
 Surveyors Registered under the Surveyors Act, 1928 as amended. (They certify that the survey was conducted in the practice and that the same was completed on 19/10/1994.)
 Signature:

Plans used in preparation of survey/compilation:
 DP 692645
 DP 734987
 DP 61338

PANEL FOR USE ONLY for statements of intention to dedicate public roads to create public reserves or to create public reserves in accordance with the use of land or positive covenants.

CONSENT TO STREET DEFINITIONS FURNISHED.

Surveyors reference: HPSI A CHECK LIST:

WARNING: CREATING OR FOLDING WILL LEAD TO REFLECTION

Form: 15CH
 Release: 1-0

**CONSOLIDATION/
 CHANGE OF BY-LAWS**



New South Wales
 Strata Schemes Management Act 20
 Real Property Act 1900

AN364200G

PRIVACY NOTE: Section 31B of the Real Property Act 1900 (RP Act) authorises the Registrar General to collect the information required by this form for the establishment and maintenance of the Real Property Act Register. Section 96B RP Act requires that the Register is made available to any person for search upon payment of a fee, if any.

(A) **TORRENS TITLE**

For the common property CP/SP49738

(B) **LOGGED BY**

Document Collection Box	Name, Address or DX, Telephone, and Customer Account Number if any c/- O'Neill Strata Management Pty Ltd PO Box 887 BONDI JUNCTION NSW 1355 P (02) 9387 7488	CODE CH
	Reference: SP49738	

(C) The Owners-Strata Plan No. 49738 certify that pursuant to a resolution passed on 5/12/2017 and

(D) in accordance with the provisions of Section 141 Strata Schemes Management Act 2015 the by-laws are changed as follows—

(E) Repealed by-law No. NOT APPLICABLE
 Added by-law No. SPECIAL BY-LAW 3, 4, 5 & 6
 Amended by-law No. NOT APPLICABLE
 as fully set out below:
 See Annexure A



(F) A consolidated list of by-laws affecting the above mentioned strata scheme and incorporating the change referred to at Note (E) is annexed hereto and marked as Annexure A

(G) The seal of The Owners-Strata Plan No. 49738 was affixed on 16/5/2018 in the presence of the following person(s) authorised by section 273 Strata Management Act 2015 to attest the affixing of the seal:

Signature: *Ben O'Neill*
 Name: Ben O'Neill
 Authority: Strata Manager

Signature: _____
 Name: _____
 Authority: _____

Annexure A to Form 15CH

Consolidated by-laws

The Owners – Strata Plan No 49738

265 Palmer Street

Darlinghurst NSW 2010

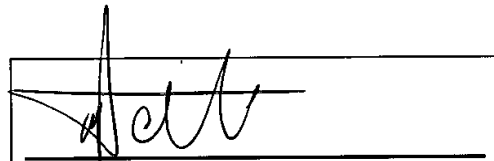

Signed by the person(s) who attested the affixing of the common seal of the Owners Corporation to the Form 15CH Change of By-Laws to which this document is Annexed.

Contents

Schedule 1	By-Laws under Schedule 2 of the Strata Schemes Management Regulation 2016	4
1	Noise	4
2	Vehicles	4
3	Obstruction of common property.....	4
4	Damage to lawns and plants on common property	4
5	Damage to common property.....	4
6	Behaviour of owners and occupiers.....	5
7	Children playing on common property in building	5
8	Behaviour of invitees	5
9	Depositing rubbish and other material on common property	5
10	Drying of laundry items.....	5
11	Cleaning windows and doors	6
12	Storage of inflammable liquids and other substances and materials.....	6
13	Moving furniture and other objects on or through common property.....	6
14	Floor coverings	6
15	Garbage disposal.....	7
16	Keeping of animals.....	7
17	Appearance of a lot.....	7
18	Notice board	8
19	Change in use of lot to be notified.....	8
	Special By-Law 2 – Lot 22 Exclusive Use (dealing no. AA195705).....	9
	Special By-Law 3 – Smoke Penetration	12
	Special By-Law 4 – Preservation of Fire Safety	12
	Special By-Law 5 – Minor Renovations	12
	Special By-Law 6 – Lot 11 Works.....	13
	Execution	24

Schedule 1 By-Laws under Schedule 2 of the Strata Schemes Management Regulation 2016

1 Noise

An owner or occupier of a lot must not create any noise on the parcel likely to interfere with the peaceful enjoyment of the owner or occupier of another lot or of any person lawfully using common property.

Note. This by-law was previously by-law 12 in Schedule 1 to the Strata Schemes (Freehold Development) Act 1973 and by-law 13 in Schedule 3 to the Strata Schemes (Leasehold Development) Act 1986.

2 Vehicles

An owner or occupier of a lot must not park or stand any motor or other vehicle on common property except with the written approval of the owners corporation.

Note. This by-law was previously by-law 13 in Schedule 1 to the Strata Schemes (Freehold Development) Act 1973 and by-law 14 in Schedule 3 to the Strata Schemes (Leasehold Development) Act 1986.

3 Obstruction of common property

An owner or occupier of a lot must not obstruct lawful use of common property by any person.

Note. This by-law was previously by-law 14 in Schedule 1 to the Strata Schemes (Freehold Development) Act 1973 and by-law 15 in Schedule 3 to the Strata Schemes (Leasehold Development) Act 1986.

4 Damage to lawns and plants on common property

An owner or occupier of a lot must not:

- (a) Damage any lawn, garden, tree, shrub, plant or flower being part of or situated on common property; or
- (b) Use for his or her own purposes as a garden any portion of the common property.

Note. This by-law was previously by-law 15 in Schedule 1 to the Strata Schemes (Freehold Development) Act 1973 and by-law 16 in Schedule 3 to the Strata Schemes (Leasehold Development) Act 1986.

5 Damage to common property

- (1) An owner or occupier of a lot must not mark, paint, drive nails or screws or the like into, or otherwise damage or deface, any structure that forms part of the common property without the approval in writing of the owners corporation.

Note. This by-law is subject to sections 109 and 110 of the Strata Schemes Management Act 2015

- (2) An approval given by the owners corporation under clause (1) cannot authorise any additions to the common property.
- (3) This by-law does not prevent an owner or person authorised by an owner from installing:
 - (a) any locking or other safety devices for protection of the owner's lot against intruders; or
 - (b) any screen or other device to prevent entry of animals or insects on the lot; or
 - (c) any structure or device to prevent harm to children.
- (4) Any such locking or safety device, screen, other device or structure must be installed in a competent and proper manner and must have an appearance, after it has been installed, in keeping with the appearance of the rest of the building.

- (5) Despite section 106 of the Strata Schemes Management Act 2015, the owner of a lot must maintain and keep in a state of good and serviceable repair any installation or structure referred to in clause (3) that forms part of the common property and that services the lot.

Note. This by-law was previously by-law 16 in Schedule 1 to the Strata Schemes (Freehold Development) Act 1973 and by-law 17 in Schedule 3 to the Strata Schemes (Leasehold Development) Act 1986.

6 Behaviour of owners and occupiers

An owner or occupier of a lot when on common property must be adequately clothed and must not use language or behave in a manner likely to cause offence or embarrassment to the owner or occupier of another lot or to any person lawfully using common property.

Note. This by-law was previously by-law 17 in Schedule 1 to the Strata Schemes (Freehold Development) Act 1973 and by-law 18 in Schedule 3 to the Strata Schemes (Leasehold Development) Act 1986.

7 Children playing on common property in building

An owner or occupier of a lot must not permit any child of whom the owner or occupier has control to play on common property within the building or, unless accompanied by an adult exercising effective control, to be or to remain on common property comprising a laundry, car parking area or other area of possible danger or hazard to children.

Note. This by-law was previously by-law 18 in Schedule 1 to the Strata Schemes (Freehold Development) Act 1973 and by-law 19 in Schedule 3 to the Strata Schemes (Leasehold Development) Act 1986.

8 Behaviour of invitees

An owner or occupier of a lot must take all reasonable steps to ensure that invitees of the owner or occupier do not behave in a manner likely to interfere with the peaceful enjoyment of the owner or occupier of another lot or any person lawfully using common property.

Note. This by-law was previously by-law 19 in Schedule 1 to the Strata Schemes (Freehold Development) Act 1973 and by-law 20 in Schedule 3 to the Strata Schemes (Leasehold Development) Act 1986.

9 Depositing rubbish and other material on common property

An owner or occupier of a lot must not deposit or throw on the common property any rubbish, dirt, dust or other material likely to interfere with the peaceful enjoyment of the owner or occupier of another lot or of any person lawfully using common property.

Note. This by-law was previously by-law 20 in Schedule 1 to the Strata Schemes (Freehold Development) Act 1973 and by-law 21 in Schedule 3 to the Strata Schemes (Leasehold Development) Act 1986.

10 Drying of laundry items

An owner or occupier of a lot must not, except with the consent in writing of the owners corporation, hang any washing, towel, bedding, clothing or other article on any part of the parcel in such a way as to be visible from outside the building other than on any lines provided by the owners corporation for the purpose and there only for a reasonable period.

Note. This by-law was previously by-law 21 in Schedule 1 to the Strata Schemes (Freehold Development) Act 1973 and by-law 22 in Schedule 3 to the Strata Schemes (Leasehold Development) Act 1986.

11 Cleaning windows and doors

An owner or occupier of a lot must keep clean all glass in windows and all doors on the boundary of the lot, including so much as is common property.

Note. This by-law was previously by-law 22 in Schedule 1 to the Strata Schemes (Freehold Development) Act 1973 and by-law 23 in Schedule 3 to the Strata Schemes (Leasehold Development) Act 1986.

12 Storage of inflammable liquids and other substances and materials

- (1) An owner or occupier of a lot must not, except with the approval in writing of the owners corporation, use or store on the lot or on the common property any inflammable chemical, liquid or gas or other inflammable material.
- (2) This by-law does not apply to chemicals, liquids, gases or other material used or intended to be used for domestic purposes, or any chemical, liquid, gas or other material in a fuel tank of a motor vehicle or internal combustion engine.

Note. This by-law was previously by-law 23 in Schedule 1 to the Strata Schemes (Freehold Development) Act 1973 and by-law 24 in Schedule 3 to the Strata Schemes (Leasehold Development) Act 1986.

13 Moving furniture and other objects on or through common property

An owner or occupier of a lot must not transport any furniture or large object through or on common property within the building unless sufficient notice has first been given to the strata committee so as to enable the strata committee to arrange for its nominee to be present at the time when the owner or occupier does so.

Note. This by-law was previously by-law 24 in Schedule 1 to the Strata Schemes (Freehold Development) Act 1973 and by-law 25 in Schedule 3 to the Strata Schemes (Leasehold Development) Act 1986.

14 Floor coverings

- (1) An owner or occupier of a lot must ensure that all floor space within the lot is covered or otherwise treated to an extent sufficient to prevent the transmission from the floor space of noise likely to disturb the peaceful enjoyment of the owner or occupier of another lot.
- (2) This by-law does not apply to floor space comprising a kitchen, laundry, lavatory or bathroom.

Note. This by-law was previously by-law 25 in Schedule 1 to the Strata Schemes (Freehold Development) Act 1973 and by-law 26 in Schedule 3 to the Strata Schemes (Leasehold Development) Act 1986.

15 Garbage disposal

An owner or occupier of a lot:

- (a) Must maintain within the lot, or on such part of the common property as may be authorised by the owners corporation, in clean and dry condition and adequately covered a receptacle for garbage; and
- (b) Must ensure that before refuse is placed in the receptacle it is securely wrapped or, in the case of tins or other containers, completely drained; and
- (c) For the purpose of having the garbage collected, must place the receptacle within in area designated for that purpose by the owners corporation and at a time not more than 12 hours before the time at which garbage is normally collected; and
- (d) When the garbage has been collected, must promptly return the receptacle to the lot or other area referred to in paragraph (a); and
- (e) Must not place any thing in the receptacle of the owner or occupier of any other lot except with the permission of that owner or occupier; and
- (f) Must promptly remove any thing which the owner, occupier or garbage collector may have spilled from the receptacle and must take such action as may be necessary to clean the area with which that thing was spilled.

Note. This by-law was previously by-law 26 in Schedule 1 to the Strata Schemes (Freehold Development) Act 1973 and by-law 27 in Schedule 3 to the Strata Schemes (Leasehold Development) Act 1986.

16 Keeping of animals

- (1) Subject to section 157 of the Strata Schemes Management Act 2015, an owner or occupier of a lot must not, without the approval in writing of the owners corporation, keep any animal on the lot or the common property.
- (2) The owners corporation must not unreasonably withhold its approval of the keeping of an animal on a lot or the common property.

Note. This by-law was previously by-law 27 in Schedule 1 to the Strata Schemes (Freehold Development) Act 1973 and by-law 28 in Schedule 3 to the Strata Schemes (Leasehold Development) Act 1986.

17 Appearance of a lot

- (1) The owner or occupier of a lot must not, without the written consent of the owners corporation, maintain within the lot anything visible from outside the lot that, viewed from outside the lot, is not in keeping with the rest of the building.
- (2) This by-law does not apply to the hanging of any washing, towel, bedding, clothing or other article as referred to in by-law 10.

Note. This by-law was previously by-law 29 in Schedule 1 to the Strata Schemes (Freehold Development) Act 1973 and by-law 30 in Schedule 3 to the Strata Schemes (Leasehold Development) Act 1986.

18 Notice board

An owners corporation must cause a notice board to be affixed to some part of the common property.

Note. This by-law was previously by-law 3 in Schedule 1 to the Strata Schemes (Freehold Development) Act 1973 and by-law 3 in Schedule 3 to the Strata Schemes (Leasehold Development) Act 1986.

19 Change in use of lot to be notified

An occupier of a lot must notify the owners corporation if the occupier changes the existing use of the lot in a way that may affect the insurance premiums for the strata scheme (for example, if the change of use results in a hazardous activity being carried out on the lot, or results in the lot being used for commercial or industrial purposes rather than residential purposes).

Special By-Law 2 – Lot 22 Exclusive Use (dealing no. AA195705)

By Law for the Exclusive Use of the outside Timber Deck situated at the most westerly point of Lot 22 in Strata Plan 49738 referred to as Part A in the drawing attached hereto marked Annexure 1.

“The Owner for the time being of Lot 22 in Strata Plan 49738 (the “Owner”) is hereafter entitled to the exercise, use and enjoyment of that part of the Common Property described below for the purpose of installing and maintaining Timber Decking to be used by the Owner for the time being, in their ordinary use and occupation of the home unit being Lot 22 in the said Strata Plan, subject to the following conditions.

The said Owner shall:

- A. Not use the said parts of the Common Property for any purpose other than for the erection and maintaining the Timber Deck and for the Owner’s ordinary use and occupation of the said Lot 22;
- B. Not erect or permit to be erected or allow to be placed on the said parts of the Common Property any structure or thing other than the Timber Decking and the existing pergola, but this does not include usual furniture and plants for the Owner’s enjoyment of the Deck;
- C. At their own expense maintain and keep the Timber Decking in a good state of serviceable repair;
- D. Permit the Owners Corporation and/or its duly authorised servants, agents and employees upon not less than five days written notice (unless agreed otherwise in extraordinary or urgent circumstances, the Owner’s agreement to which shall not be unreasonably withheld) to enter upon the said Lot 22 for the purpose of inspecting and carrying out any necessary repairs to parts of the Common Property;
- E. If subsequently the Owners Corporation reasonably requires the Timber Decking to be lifted again so as to conduct any necessary repairs to the roof, the Owner shall be responsible for the uplifting and relaying of the Timber Decking but shall not be responsible to carry out any work in respect of any required repairs to the roof membrane or substrate, which shall be the responsibility of the Owners Corporation and be carried out by the Owners Corporation at its expense;
- F. The Owners Corporation and the Owner shall be responsible for their respective legal costs and disbursements incurred herein, if any, except that the Owner shall be solely responsible for the registration fees in relation to the registration of this By Law;

DESCRIPTION OF PARTS OF COMMON PROPERTY INVOLVED

“All that piece or parcel of the fifth floor of the Building known as 265 Palmer Street Darlinghurst comprising the membrane and the walls surrounding the same situated in and on the adjoining Lot 22 in Strata Plan 49738 being situated at the western side of the said Lot 22 on which the Timber Decking is laid or to be laid and those parts of the surrounding walls and/or membrane on which it may be supported, referred to as Part B in the drawing attached hereto and marked as Annexure 2”.

ANNEXURE 1

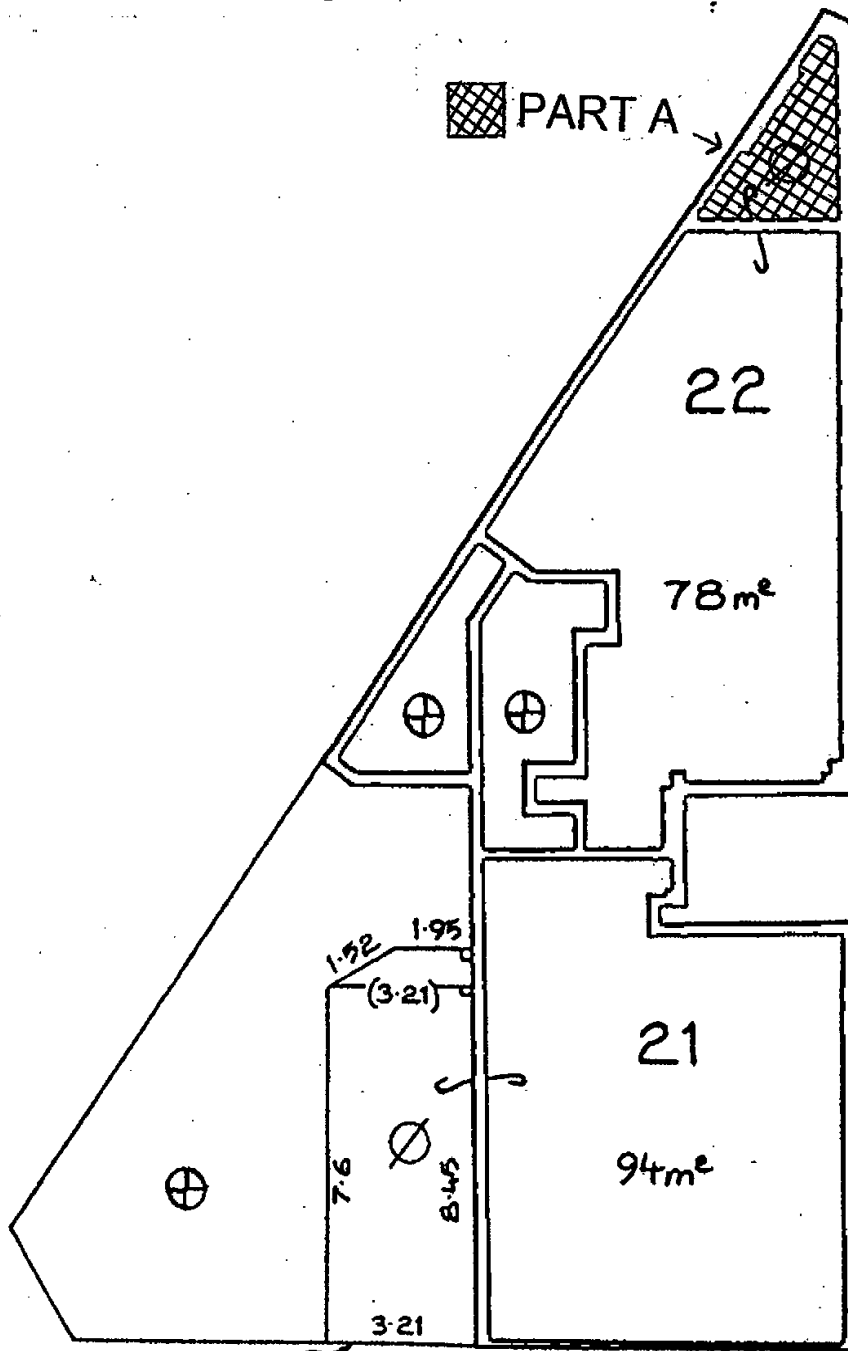

PROLONGATION OF
EASTERN FACE OF TIMBER
& FIBRO WALL.

FIFTH FLOOR

ANNEXURE 2

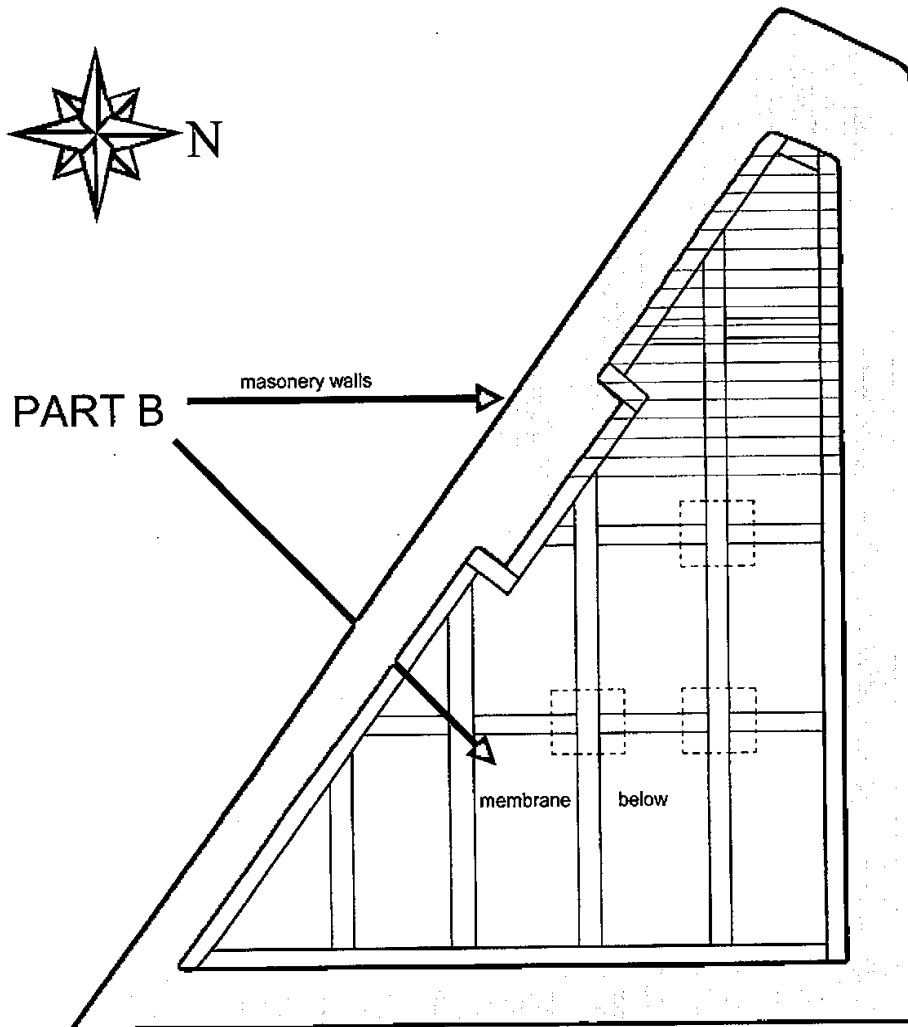

- F27 hardwood ledges fixed to masonry walls and uptums, above membrane apron flashing;
- F27 hardwood bearers running east-west approximately 780mm to 800mm apart, (and running north-south where necessary) fixed to ledges, and spanning to piers (resting on membrane) where necessary;
- Tallow wood decking screw-fixed to bearers.

Special By-Law 3 – Smoke Penetration

Option A

- (1) An owner or occupier, and any invitee of the owner or occupier, must not smoke tobacco or any other substance on the common property.
- (2) An owner or occupier of a lot must ensure that smoke caused by the smoking of tobacco or any other substance by the owner or occupier, or any invitee of the owner or occupier, on the lot does not penetrate to the common property or any other lot.

Special By-Law 4 – Preservation of Fire Safety

The owner or occupier of a lot must not do any thing or permit any invitees of the owner or occupier to do any thing on the lot or common property that is likely to affect the operation of fire safety devices in the parcel or to reduce the level of fire safety in the lots or common property.

Special By-Law 5 – Minor Renovations

The strata committee is hereby delegated the powers, authorities, duties and functions of the owners corporation to make decisions in respect of a lot owner's request for approval to carry out proposed "minor renovations" to common property in connection with the owner's lot as referred to in s 110 of the Strata Schemes Management Act 2015 (NSW) ("the Act").

Special By-Law 6 – Lot 11 Works

1. Approval of work
 - 1.1. Work

Subject to the conditions herein the Authorised Owner may carry out and keep the Permitted Work.
 - 1.2. Exclusive use

Subject to the conditions herein the Authorised Owner has exclusive use of the Exclusive Use Area.
 - 1.3. Building Works

In respect of Building Works that the Authorised Owner is required or permitted to carry out under this by-law:

 - (a) the Authorised Owner must comply, and those Building Works must comply, with the Building Works Conditions;
 - (b) those Building Works must be undertaken in accordance with, and comply with, any applicable provisions of the Scope of Works; and
 - (c) Certification of the waterproofing must be provided at the completion of Building Works.
 - 1.4. Ongoing maintenance and use

The Authorised Owner, at their own cost:

 - (a) is responsible for the ongoing proper maintenance of, and keeping in a state of good and serviceable repair, the Exclusive Use Area, and must do any Building Works necessary to effect the same;
 - (b) must renew and replace any fixtures or fittings comprised in the Exclusive Use Area, and must do any Building Works necessary to effect the same;
 - (c) must ensure that the Exclusive Use Area is used in accordance with and continues to comply with the requirements hereof and any applicable law or Approval; and
 - (d) must ensure that the Exclusive Use Area is kept clean and tidy at all times and free from hazards posing a risk of injury or death to persons or damage to property.
 - 1.5. Costs

The Authorised Owner must pay the owners corporation's reasonable costs in connection herewith (including legal costs, disbursements, strata management costs, and registration costs, but excluding costs of consolidating by-laws other than this by-law for registration).
 - 1.6. Access

The Authorised Owner must provide the owners corporation with access to the Authorised Lot and the Exclusive Use Area for the purpose of monitoring or enforcing compliance herewith (or if the Authorised Owner is not also the occupier of the Authorised Lot, the Authorised Owner must do all things within their power to procure such access) as follows:

 - (a) during a period where Building Works are being carried out, within 24 hours of a request by the owners corporation; or
 - (b) in any other case, to the extent otherwise required by law.
 - 1.7. Indemnity

The Authorised Owner will indemnify the owners corporation immediately on demand for any damage, cost, loss, claim, demand, suit or liability howsoever incurred by or brought against the owners corporation in connection with Building Works (or their use) or the use of the Exclusive Use Area, except to the extent that such damage, costs, loss,

claim, demand suit or liability is caused by the negligent act or omission of the owners corporation or of its agents, employees or contractors.

1.8. Default

If the Authorised Owner fails to comply with any obligation hereunder the owners corporation may carry out that obligation and recover the cost of so doing from the Authorised Owner.

1.9. Scope of Works

Any provisions set out in the Scope of Works have effect as if they were provisions hereof. To the extent that any provision in the Scope of Works is inconsistent with any other provision hereof, the provision in the Scope of Works prevails to the extent of that inconsistency.

2. Methods and procedures

2.1. Approvals

In relation to any right granted to a person hereunder, that person must:

- (a) obtain all necessary Approvals (and ensure that all necessary Approvals are obtained) in relation to anything done or omitted to be done by them in the exercise of that right;
- (b) provide a copy of any such Approvals to the owners corporation;
- (c) in the event that such an Approval is required by law (or under the terms of an Approval) to be obtained before doing (or omitting to do) anything, supply a copy of that Approval to the owners corporation before doing (or omitting to do) that thing; and
- (d) provide a copy to the owners corporation of any certificate or document evidencing compliance with such an Approval, being a certificate or document required by law or under the terms of such an Approval to be obtained or provided.

2.2. Consent

On written demand of a person granted a right hereunder, the owners corporation must provide its consent as may be required by any Authority in connection with an exercise by that person of that right, without limitation including by affixing its seal by way of consent to any application to a relevant consent authority for development consent, a construction certificate or a complying development certificate as contemplated by the Environmental Planning and Assessment Act 1979.

2.3. Bond

Where a person is required under a provision hereof to pay a bond to secure compliance with an obligation, except to the extent that provision requires otherwise, that bond:

- (a) is an amount in Australian currency as otherwise provided herein, or in the absence of such provision:
 - (i) as reasonably determined from time to time by the owners corporation; or
 - (ii) in the absence of such a determination, the amount of \$500;
- (b) is payable to the owners corporation prior to the secured obligation arising and, if the owners corporation reasonably directs, in the manner so directed by it from time to time;
- (c) may be applied by the owners corporation against any liability or debt of that person to the owners corporation, including without limitation a debt arising under section 120 of the Management Act in connection with a failure to carry

- out work required to be carried out by that person in respect of the secured obligation; and
- (d) must be returned by the owners corporation to that person after the expiry of 1 month following the satisfaction or ending of the secured obligation, less any amount deducted by the owners corporation in accordance herewith.
- 2.4. Acting through others
- Except as otherwise provided herein, a person may exercise a right granted to them hereunder, or meet an obligation imposed upon them hereunder, by their servants, agents, or contractors, however that person:
- (a) will not by reason only of so doing be released from that obligation, or release that right; and
- (b) is liable for the acts or omissions of those servants, agents or contractors as fully as if they were those servants, agents or contractors and those acts or omissions were theirs.
- 2.5. Liability for occupiers and invitees
- Except as otherwise provided herein:
- (a) An owner or occupier of a lot must ensure, and must use their best endeavours to ensure, that their invitees, agents, contractors or employees (and, in the case of an owner, any occupier of their lot)
- (b) comply with any obligations that they have hereunder, or (so far as those obligations are capable of such application) which they would have if those persons were owners or occupiers of lots.
- (c) An owner or occupier of a lot is liable for the acts or omissions of their invitees in breach hereof (and, in the case of an owner, any occupier of their lot) as fully as if those persons were that owner or occupier and those acts or omissions were theirs.
- 2.6. Exercise of care, skill and compliance with law
- Except as otherwise provided herein, a person must, in exercising a right granted to them hereunder, or in meeting an obligation imposed on them hereunder:
- (a) exercise due care and skill; and
- (b) do so in accordance with any applicable law.
- 2.7. Obligation to do work to remedy breach
- An owner or occupier of a lot is required to do any work necessary to remediate any breach by them hereof, including without limitation work to:
- (a) comply with the obligation breached;
- (b) repair any damage caused to the property;
- (c) clean any rubbish, dirt, debris, or staining caused to the property;
- (d) rectify any fault, malfunction or defect caused to any system, service, appliance or apparatus in the property; and
- (e) remediate a breach or non-compliance with any applicable law or the requirements of any Authority affecting the property and caused by that breach.
- For the purposes of this clause 2.7 a reference to property includes the common property or personal property vested in the owners corporation.
- 2.8. Conditions attaching to remedial work
- An owner or occupier of a lot who is required to do work under clause 2.7 must, except as may be provided otherwise herein:
- (a) prior to undertaking such work, and upon completion of the work, notify the owners corporation in writing;

- (b) ensure that such work is done within 1 week from the breach requiring remediation, except to the extent otherwise provided herein;
- (c) ensure that such work is done:
 - (i) in accordance with any applicable law and any other applicable requirement hereof; and
 - (ii) in a proper and workmanlike manner and exercising due care and skill.

2.9. Power to carry out work and recover costs

Within the meaning of section 120 of the Management Act, if:

- (a) work is required to be carried out by an owner or occupier of a lot under a term or condition hereof; and
- (b) that owner or occupier fails to carry out that work;

then the owners corporation may carry out that work and may recover the cost of carrying out that work from that owner or occupier, or any person who, after the work is carried out, becomes the owner of the lot.

2.10. Application of the Civil Liability Act 2002

- (a) Owners and occupiers of lots acknowledge and agree that:
 - (i) the provisions hereof make express provision for their rights, obligations and liabilities hereunder with respect to all matters to which the Civil Liability Act 2002 applies as contemplated by section 3A(2) of that act; and
 - (ii) to the extent permitted by law, that act does not apply in connection with those rights, obligations and liabilities.
- (b) Any provision hereof that is prevented by Part 2 of the Civil Liability Act 2002 is severed to the extent so prevented.

2.11. Recovery of amounts

Any amount due to the owners corporation in connection herewith is recoverable by the owners corporation as a debt and:

- (a) bears interest as if it was a contribution unpaid by the owner (or, if the liable person is not an owner of a lot, as if they were such an owner); and
- (b) may be recovered by the owners corporation as if it was a contribution unpaid by the owner (or, if the liable person is not an owner of a lot, as if they were such an owner), including as to:
 - (i) any interest payable; and
 - (ii) the expenses of the owners corporation incurred in recovering those amounts.

Note. The vote of an owner of a lot at a general meeting of the owners corporation may not count by law unless payment has been made before that meeting of amounts recoverable from the owner in connection herewith.

2.12. Alteration of building affecting lot boundary

An owner of a lot must comply with any obligation they may have under section 19 of the Development Act in respect of the strata scheme from time to time.

3. Definitions and interpretation

3.1. Interpretation

Except to the extent the context otherwise requires, or as is otherwise expressly provided, herein:

- (a) the terms "herein", "hereunder", "hereof" and "herewith" mean, respectively, in, under, of and with this by-law;
- (b) the singular includes the plural and vice versa;

- (c) headings, notes, explanatory notes and similar do not form part of these by-laws and do not affect the operation of these by-laws;
 - (d) a reference to a document, includes any amendment, replacement or novation of it;
 - (e) where any word or phrase is given a definite meaning, any part of speech or other grammatical form of the word or phrase has a corresponding meaning;
 - (f) any reference to legislation includes any amending or replacing legislation;
 - (g) where words "includes", "including", "such as", "like", "for example" or similar are used, they are to be read as if immediately followed by the words "without limitation";
 - (h) where no time is specified for compliance with an obligation, that obligation must be complied with within a reasonable time;
 - (i) any reference to legislation includes any subordinate legislation or other instrument created thereunder;
 - (j) where two or more persons share a right or obligation hereunder, that right may be exercised, and that obligation must be met, jointly and severally;
 - (k) where an obligation is imposed on a "person" hereunder, "person" does not include the owners corporation unless expressly provided otherwise; and
 - (l) a term defined in the Management Act or Development Act will have the same meaning.
- 3.2. Functions of the owners corporation
- (a) Without limiting its other functions, the owners corporation has the functions necessary for it to discharge the duties imposed on it, and exercise the powers and authorities conferred on it hereby.
 - (b) No provision hereof that grants a right or remedy to the owners corporation limits or restricts any other right or remedy of the owners corporation arising under any other provision of the by-laws of the strata scheme or otherwise at law.
- 3.3. Severability
- (a) To the extent that any term herein is inconsistent with the Management Act or any other Act or law it is to be severed and the remaining terms herein will be read and be enforceable as if so consistent.
 - (b) To the extent that any term herein is inconsistent with another by-law of the strata scheme, the provisions herein prevail to the extent of that inconsistency.
- 3.4. Definitions
- Except to the extent the context otherwise requires, or as is otherwise expressly provided, herein:
- Approval** means:
- (a) an approval or certificate as may be required by law (or under the terms of an Approval) to be obtained from or provided by an Authority;
 - (b) a development consent or complying development certificate within the meaning of the Environmental Planning and Assessment Act 1979;
 - (c) a "Part 4A certificate" within the meaning of section 109C of the Environmental Planning and Assessment Act 1979;
 - (d) any order, direction or other requirement given or made by an Authority;
 - (e) an order made under Division 2A or Division 3 of Part 6 of the Environmental Planning and Assessment Act 1979; and
 - (f) an order made under Part 2 or Part 5 of Chapter 7 of the Local Government Act 1993;

Authorised Lot means lot 11 in the strata scheme bearing folio identifier 11/SP49738;
Authorised Owner means the owner of the Authorised Lot (or, if there is more than one such owner, those owners jointly and severally);

Authority means:

- (a) any Commonwealth, state or local government, semi-government, statutory, public or other body or person (or body or person otherwise authorised by law) having jurisdiction;
- (b) a consent authority or principal certifying authority within the meaning of the Environmental Planning and Assessment Act 1979;
- (c) the council having the relevant regulatory functions under Chapter 7 of the Local Government Act 1993; and
- (d) an authorised fire officer within the meaning of section 121ZC of the Environmental Planning and Assessment Act 1979;

Building Works Conditions means the provisions of Annexure A;

Building Works has the meaning given to it in the Building Works Conditions;

common property means the common property in the strata scheme;

Development Act means the Strata Schemes Development Act 2015;

Exclusive Use Area means:

- (a) those parts of the common property which are occupied by the Permitted Works (once complete); and
- (b) any part of the common property that is, as a result of the Permitted Works (once complete) altering the effective physical boundaries of the premises the subject of the Authorised Lot:
 - (i) only accessible from within that premises; or
 - (ii) enclosed within the effective physical boundaries of that premises;

and includes a reference to any common property the ongoing maintenance of which is to be the responsibility of the Authorised Owner in accordance with the Resolution;

Management Act means the Strata Schemes Management Act 2015;

occupier means:

- (a) the occupier of a lot, but only in relation to the lot occupied by that occupier;
- (b) where there is more than one occupier of that lot, means those occupiers jointly and severally, but only in relation to that lot; and
- (c) where there is more than one lot occupied by that occupier or occupiers, means that occupier or those occupiers (joint and severally) in respect of each such lot severally;

owner means:

- (a) the owner of a lot, but only in relation to the lot owned by that owner;
- (b) where there is more than one owner of that lot, means those owners jointly and severally, but only in relation to that lot; and
- (c) where there is more than one lot owned by that owner or owners, means that owner or those owners (joint and severally) in respect of each such lot severally;

owners corporation means the owners corporation created on registration of the strata plan;

Permitted Work means Building Works as set out in the Scope of Works.

Resolution means the special resolution of the owners corporation to authorise the Authorised Owner to take such action the subject of section 108(1) of the Management Act as required to carry out works subject to and in accordance herewith, the ongoing maintenance of which is to be the responsibility of the Authorised Owner;

Scope of Works means the Scope of Works in Annexure B;

strata plan means strata plan number 49738; and
strata scheme means the strata scheme relating to the strata plan.

Annexure A Building Works Conditions

1. Building Works Conditions

1.1. General conditions applying to Building Works

Building Works must:

- (a) be carried out in accordance with and comply with any applicable law or Approval;
- (b) be carried out in a proper and workmanlike manner and only by persons who are duly licensed to do so;
- (c) comply with the National Construction Code and the Building Code of Australia and not cause the parcel or any part of it to breach either of those codes;
- (d) be carried out in accordance with any applicable provision of the Engineer's Approval;
- (e) be fit for their purpose;
- (f) only be carried out using materials belonging to you and not subject to any charge, lien, security interest or similar;
- (g) be carried out with due diligence and expedition and within a reasonable time;
- (h) cause a minimum of disruption to the use of the parcel and a minimum of damage to the parcel;
- (i) in any event, not occasion the occupation or use of open space areas of common property except as otherwise specifically approved in writing by the owners corporation;
- (j) except as otherwise approved by the owners corporation, be carried out only between the hours of 7:30am and 5:30pm (excluding on any day that is a Saturday, Sunday or public holiday in New South Wales) or between 8:30am and Midday on a Saturday;
- (k) not cause damage to the parcel or any part of the parcel otherwise than authorised hereunder;
- (l) not adversely affect the structure or support of the parcel except strictly in accordance with an Engineer's Approval;
- (m) not compromise the proper functioning or performance of any existing system or element of the parcel, including without limitation with respect to waterproofing or fire protection; and
- (n) not cause or amount to a nuisance or hazard to other owners or occupiers of lots or interfere unreasonably with the use or enjoyment of the parcel by other owners or occupiers of lots.

1.2. Engineer's approval and certification

You must, in respect of Structural Works:

- (a) before those Structural Works are undertaken, provide the Engineer's Approval to the owners corporation; and
- (b) after completion of those Structural Works, provide the Engineer's Certificate to the owners corporation.

1.3. Connection to services

Except as otherwise approved in writing by the owners corporation, to the extent the Building Works are connected to any electrical, gas, water or other services, they must be connected only to such services that are separately metered to your lot (provided such separately metered services are otherwise connected to the lot).

1.4. Cleanliness, protection and rectification

You must:

- (a) ensure the parcel is adequately protected from damage that may be caused by Building Works;
- (b) ensure any part of the parcel affected by Building Works is kept clean and tidy and is left clean and tidy on completion of Building Works; and
- (c) if Building Works cause damage to the parcel, rectify that damage, including doing any necessary Building Works.

1.5. Bond

You must, before carrying out Building Works, pay a bond to the owners corporation to secure compliance with your obligations under these Building Works Conditions in respect of those Building Works.

1.6. Plans and specifications

If the owners corporation has not previously been provided with them, you must provide a copy of any plans and specifications relating to Building Works to the owners corporation. Where those plans and specifications relate to any element of Building Works that is proposed to be undertaken, those plans and specifications must be provided to the owners corporation before that element of those Building Works is undertaken.

1.7. Insurance

You must effect and maintain the following insurance (or ensure the same is effected and maintained):

- (a) any insurance required by law in connection with Building Works; and
- (b) contractors all-risk insurance (including public liability insurance to a limit of not less than \$ 10,000,000 per event) in respect of the conduct of the Building Works naming the owners corporation as a beneficiary.

1.8. Ownership of works

Building works form part of the common property only to the extent that they are affixed to the common property and occupy cubic space forming part of the common property.

1.9. Definitions

In addition to the terms otherwise defined herein, in these Building Works Conditions, unless the context otherwise requires:

Building Code of Australia has the meaning given to it under the Environmental Planning and Assessment Act 1979;

Building Works means building works and related products and services that you are required or permitted to put effect to hereunder, and includes a reference to:

- (a) ancillary works, products and services that it is reasonably necessary to do or supply to facilitate the doing of those building works, and the supply of those products and services; and
- (b) as the context may require, a reference to the result of those building works and related products and services being done and supplied;

Engineer's Approval means evidence (to the reasonable satisfaction of the owners corporation) in the form of the opinion of an appropriately qualified engineer that the Structural Works, if carried out in a manner specified in that opinion, will not adversely affect the structure or support of the Property or any part of it or otherwise cause damage to the Property (except as authorised herein);

Engineer's Certificate means evidence (to the reasonable satisfaction of the owners corporation) in the form of the opinion of an appropriately qualified engineer that the Structural Works were carried out in accordance with the Engineer's Approval;

National Construction Code means the National Construction Code published by the Australian Building Codes Board from time to time;

Structural Works means Building Works to alter, or that may affect the stability or integrity of, any structural element of the parcel, including without limitation alterations to beams, joists, concrete slabs, columns, earthworks, structural members or load bearing walls, and further includes any works which are otherwise specified herein to be Structural Works;

you means a person who is required to comply with these Building Works Conditions, or whose Building Works are required to comply with these Building Works Conditions;
and

your has a corresponding meaning to You.

Annexure B Scope of Works

Renovation of the Authorised Lot substantially including:

1.1 Bathroom

Renovation of the bathroom of the Authorised Lot including:

- (a) removal of all fixtures, fittings, toilet suite and vanity;
- (b) installation of new fixtures, fittings, toilet suite and vanity;
- (c) removal of floor and wall tiling;
- (d) installation of new floor and wall tiling including waterproofing works; and
- (e) plumbing works as necessary.

1.2 Flooring

Renovation of the flooring of the Authorised Lot, including

- (a) removal of existing carpeting throughout; and
- (b) (b) installation of new carpeting.

Execution

THE COMMON SEAL of **The Owners – Strata Plan No 49738** was hereunto affixed on the date shown in the presence of the following, being the person(s) authorised under section 273 of the Strata Schemes Management Act 2015 to attest the affixing of the seal:

Signature of Authorised Person 
Full name of Authorised Person BEN O'NEILL
Capacity of Authorised Person STRATA MANAGER
Address of signatory LEVEL 1, 59-75 GRAFTON STREET
BONDI JUNCTION NSW 2022

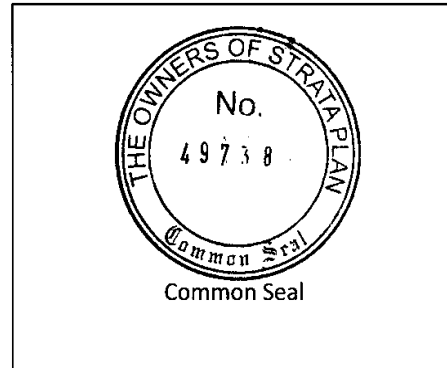

16 th MAY 2018 Date of affixing the Seal
--

Signature of Authorised Person
Full name of Authorised Person
Capacity of Authorised Person
Address of signatory

FILM WITH
AN364200

Approved Form 10

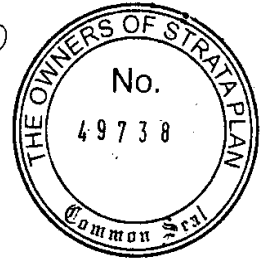

Certificate re Initial Period

The owners corporation certifies that in respect of the strata scheme:

* that the initial period has expired.

~~* the original proprietor owns all of the lots in the strata scheme and any purchaser under an exchanged contract for the purchase of a lot in the scheme has consented to any plan or dealing being lodged with this certificate.~~

The seal of The Owners – Strata Plan No 49738 was affixed on 16th May 2018 in the presence of the following person(s) authorised by section 273 *Strata Schemes Management Act 2015* to attest the affixing of the seal.

A handwritten signature in black ink, appearing to read "Ben O'Neill".

Signature: Name: Ben O'Neill Authority: Strata Manager

Signature: Name: Authority:

A handwritten scribble consisting of several vertical lines, possibly initials or a mark.

Lodger Details

Lodger Code 506562H
Name STRATA SPECIALIST LAWYERS
Address PO BOX 515
ROSE BAY 2029
Lodger Box 1W
Email COLINCUNIO@STRATASPECIALISTLAWYERS.COM.AU
Reference 3488

Land Registry Document Identification

AS162129

STAMP DUTY:

Consolidation/Change of By-laws

Jurisdiction NEW SOUTH WALES

Privacy Collection Statement

The information in this form is collected under statutory authority and used for the purpose of maintaining publicly searchable registers and indexes.

Land Title Reference	Part Land Affected?	Land Description
CP/SP49738	N	

Owners Corporation

THE OWNERS - STRATA PLAN NO. SP49738
Other legal entity

Meeting Date

17/05/2022

Repealed by-law No.

Details N/A

Amended by-law No.

Details N/A

Added by-law No.

Details Special By-Law 7

The subscriber requests the Registrar-General to make any necessary recording in the Register to give effect to this instrument, in respect of the land or interest described above.

Attachment

See attached Conditions and Provisions

See attached Approved forms

Execution

The Certifier has taken reasonable steps to verify the identity of the applicant or his, her or its administrator or attorney.

The Certifier holds a properly completed Client Authorisation for the Conveyancing Transaction including this Registry Instrument or Document.

The Certifier has retained the evidence supporting this Registry Instrument or Document.

The Certifier has taken reasonable steps to ensure that this Registry Instrument or Document is correct and compliant with relevant legislation and any Prescribed Requirement.

Executed on behalf of THE OWNERS - STRATA PLAN NO. SP49738

Signer Name RONEN HOWARD

Signer Organisation COLIN CUNIO SOLICITORS PTY. LTD.

Signer Role PRACTITIONER CERTIFIER

Execution Date 26/05/2022



STRATA | SPECIALIST | LAWYERS

THE OWNERS – STRATA PLAN NO 49738

CONSOLIDATED BY-LAWS

Table of Contents

1	NOISE.....	2
2	VEHICLES.....	2
3	OBSTRUCTION OF COMMON PROPERTY.....	2
4	DAMAGE TO LAWNS AND PLANTS ON COMMON PROPERTY.....	2
5	DAMAGE TO COMMON PROPERTY.....	2
6	BEHAVIOUR OF OWNERS AND OCCUPIERS.....	3
7	CHILDREN PLAYING ON COMMON PROPERTY IN BUILDING	3
8	BEHAVIOUR OF INVITEES.....	3
9	DEPOSITING RUBBISH AND OTHER MATERIAL ON COMMON PROPERTY	3
10	DRYING OF LAUNDRY ITEMS	3
11	CLEANING WINDOWS AND DOORS	3
12	STORAGE OF INFLAMMABLE LIQUIDS AND OTHER SUBSTANCES AND MATERIALS	3
13	MOVING FURNITURE AND OTHER OBJECTS ON OR THROUGH COMMON PROPERTY.....	4
14	FLOOR COVERINGS	4
15	GARBAGE DISPOSAL	4
16	KEEPING OF ANIMALS	4
17	APPEARANCE OF LOT	4
18	NOTICE BOARD.....	5
19	CHANGE IN USE OF LOT TO BE NOTIFIED.....	5
	SPECIAL BY-LAW 2 – LOT 22 EXCLUSIVE USE	5
	SPECIAL BY-LAW 3 – SMOKE PENETRATION	9
	SPECIAL BY-LAW 4 – PRESERVATION OF FIRE SAFETY.....	9
	SPECIAL BY-LAW 5 – MINOR RENOVATIONS	9
	SPECIAL BY-LAW 6 – LOT 11 WORKS	9
	SPECIAL BY-LAW 7 – LOT 10 RENOVATIONS (ADDED 17 MAY 2022).....	22

1 Noise

An owner or occupier of a lot must not create any noise on the parcel likely to interfere with the peaceful enjoyment of the owner or occupier of another lot or of any person lawfully using common property.

2 Vehicles

An owner or occupier of a lot must not park or stand any motor or other vehicle on common property except with the written approval of the owners corporation.

3 Obstruction of Common Property

An owner or occupier of a lot must not obstruct lawful use of common property by any person.

4 Damage to Lawns and Plants on Common Property

An owner or occupier of a lot must not:

- (a) damage any lawn, garden, tree, shrub, plant or flower being part of or situated on common property, or
- (b) use for his or her own purposes as a garden any portion of the common property.

5 Damage to Common Property

- (1) An owner or occupier of a lot must not mark, paint, drive nails or screws or the like into, or otherwise damage or deface, any structure that forms part of the common property without the approval in writing of the owners corporation.

Note. This by-law is subject to sections 109 and 110 of the *Strata Schemes Management Act 2015*.

- (2) An approval given by the owners corporation under clause (1) cannot authorise any additions to the common property.
- (3) This by-law does not prevent an owner or person authorised by an owner from installing:
 - (a) any locking or other safety device for protection of the owner's lot against intruders, or
 - (b) any screen or other device to prevent entry of animals or insects on the lot, or
 - (c) any structure or device to prevent harm to children.
- (4) Any such locking or safety device, screen, other device or structure must be installed in a competent and proper manner and must have an appearance, after it has been installed, in keeping with the appearance of the rest of the building.

- (5) Despite section 106 of the *Strata Schemes Management Act 2015*, the owner of a lot must maintain and keep in a state of good and serviceable repair any installation or structure referred to in clause (3) that forms part of the common property and that services the lot.

6 Behaviour of Owners and Occupiers

An owner or occupier of a lot when on common property must be adequately clothed and must not use language or behave in a manner likely to cause offence or embarrassment to the owner or occupier of another lot or to any person lawfully using common property.

7 Children Playing on Common Property in Building

An owner or occupier of a lot must not permit any child of whom the owner or occupier has control to play on common property within the building or, unless accompanied by an adult exercising effective control, to be or to remain on common property comprising a laundry, car parking area or other area of possible danger or hazard to children.

8 Behaviour of Invitees

An owner or occupier of a lot must take all reasonable steps to ensure that invitees of the owner or occupier do not behave in a manner likely to interfere with the peaceful enjoyment of the owner or occupier of another lot or any person lawfully using common property.

9 Depositing Rubbish and Other Material on Common Property

An owner or occupier of a lot must not deposit or throw on the common property any rubbish, dirt, dust or other material likely to interfere with the peaceful enjoyment of the owner or occupier of another lot or of any person lawfully using the common property.

10 Drying of Laundry Items

An owner or occupier of a lot must not, except with the consent in writing of the owners corporation, hang any washing, towel, bedding, clothing or other article on any part of the parcel in such a way as to be visible from outside the building other than on any lines provided by the owners corporation for the purpose and there only for a reasonable period.

11 Cleaning Windows and Doors

An owner or occupier of a lot must keep clean all glass in windows and all doors on the boundary of the lot, including so much as is common property.

12 Storage of Inflammable Liquids and Other Substances and Materials

- (1) An owner or occupier of a lot must not, except with the approval in writing of the owners corporation, use or store on the lot or on the common property any inflammable chemical, liquid or gas or other inflammable material.
- (2) This by-law does not apply to chemicals, liquids, gases or other material used or intended to be used for domestic purposes, or any chemical, liquid, gas or other material in a fuel tank of a motor vehicle or internal combustion engine.

13 Moving Furniture and Other Objects on or through Common Property

An owner or occupier of a lot must not transport any furniture or large object through or on common property within the building unless sufficient notice has first been given to the strata committee so as to enable the strata committee to arrange for its nominee to be present at the time when the owner or occupier does so.

14 Floor Coverings

- (1) An owner of a lot must ensure that all floor space within the lot is covered or otherwise treated to an extent sufficient to prevent the transmission from the floor space of noise likely to disturb the peaceful enjoyment of the owner or occupier of another lot.
- (2) This by-law does not apply to floor space comprising a kitchen, laundry, lavatory or bathroom.

15 Garbage Disposal

An owner or occupier of a lot:

- (a) must maintain within the lot, or on such part of the common property as may be authorised by the owners corporation, in clean and dry condition and adequately covered a receptacle for garbage, and
- (b) must ensure that before refuse is placed in the receptacle it is securely wrapped or, in the case of tins or other containers, completely drained, and
- (c) for the purpose of having the garbage collected, must place the receptacle within an area designated for that purpose by the owners corporation and at a time not more than 12 hours before the time at which garbage is normally collected, and
- (d) when the garbage has been collected, must promptly return the receptacle to the lot or other area referred to in paragraph (a), and
- (e) must not place any thing in the receptacle of the owner or occupier of any other lot except with the permission of that owner or occupier, and
- (f) must promptly remove any thing which the owner, occupier or garbage collector may have spilled from the receptacle and must take such action as may be necessary to clean the area within which that thing was spilled.

16 Keeping of Animals

- (1) Subject to section 157 of the *Strata Schemes Management Act 2015*, an owner or occupier of a lot must not, without the approval in writing of the owners corporation, keep any animal on the lot or the common property.
- (2) The owners corporation must not unreasonably withhold its approval of the keeping of an animal on a lot or the common property.

17 Appearance of Lot

- (1) The owner or occupier of a lot must not, without the written consent of the owners corporation, maintain within the lot anything visible from outside the lot that, viewed from outside the lot, is not in keeping with the rest of the building.
- (2) This by-law does not apply to the hanging of any washing, towel, bedding, clothing or other article as referred to in by-law 10.

18 Notice Board

An owners corporation must cause a notice board to be affixed to some part of the common property.

19 Change in Use of Lot to be Notified

An occupier of a lot must notify the owners corporation if the occupier changes the existing use of the lot in a way that may affect the insurance premiums for the strata scheme (for example, if the change of use results in a hazardous activity being carried out on the lot, or results in the lot being used for commercial or industrial purposes rather than residential purposes).

SPECIAL BY-LAW 2 – Lot 22 Exclusive Use

By Law for the Exclusive Use of the outside Timber Deck situated at the most westerly point of Lot 22 in Strata Plan 49738 referred to as Part A in the drawing attached hereto marked Annexure 1.

"The Owner for the time being of Lot 22 in Strata Plan 49738 (the "Owner") is hereafter entitled to the exercise, use and enjoyment of that part of the Common Property described below for the purpose of installing and maintaining Timber Decking to be used by the Owner for the time being, in their ordinary use and occupation of the home unit being Lot 22 in the said Strata Plan, subject to the following conditions.

The said Owner shall:

- A. Not use the said parts of the Common Property for any purpose other than for the erection and maintaining the Timber Deck and for the Owner's ordinary use and occupation of the said Lot 22;
- B. Not erect or permit to be erected or allow to be placed on the said parts of the Common Property any structure or thing other than the Timber Decking and the existing pergola, but this does not include usual furniture and plants for the Owner's enjoyment of the Deck;
- C. At their own expense maintain and keep the Timber Decking in a good state of serviceable repair;
- D. Permit the Owners Corporation and/or its duly authorised servants, agents and employees upon not less than five days written notice (unless agreed otherwise in extraordinary or urgent circumstances, the Owner's agreement to which shall not be unreasonably withheld) to enter upon the said Lot 22 for the purpose of inspecting and carrying out any necessary repairs to parts of the Common Property;
- E. If subsequently the Owners Corporation reasonably requires the Timber Decking to be lifted again so as to conduct any necessary repairs to the roof, the Owner shall be responsible for

the uplifting and relaying o the Timber Decking but shall not be responsible to carry out any work in respect of any required repairs to the roof membrane or substrate, which shall be the responsibility of the Owners Corporation and be carried out by the Owners Corporation at its expense;

- F. The Owners Corporation and the Owner shall be responsible for their respective legal costs and disbursements incurred herein, if any, except that the Owner shall be solely responsible for the registration fees in relation to the registration of this By Law;

DESCRIPTION OF PARTS OF COMMON PROPERTY INVOLVED

"All that piece or parcel of the fifth floor of the Building known as 265 Palmer Street Darlinghurst comprising the membrane and the walls surrounding the same situated in and on the adjoining Lot 22 in Strata Plan 49738 being situated at the western side of the said Lot 22 on which the Timber Decking is laid or to be laid and those parts of the surrounding walls and/or membrane on which it may be supported, referred to as Part Bin the drawing attached hereto and marked as Annexure 2".

ANNEXURE 1

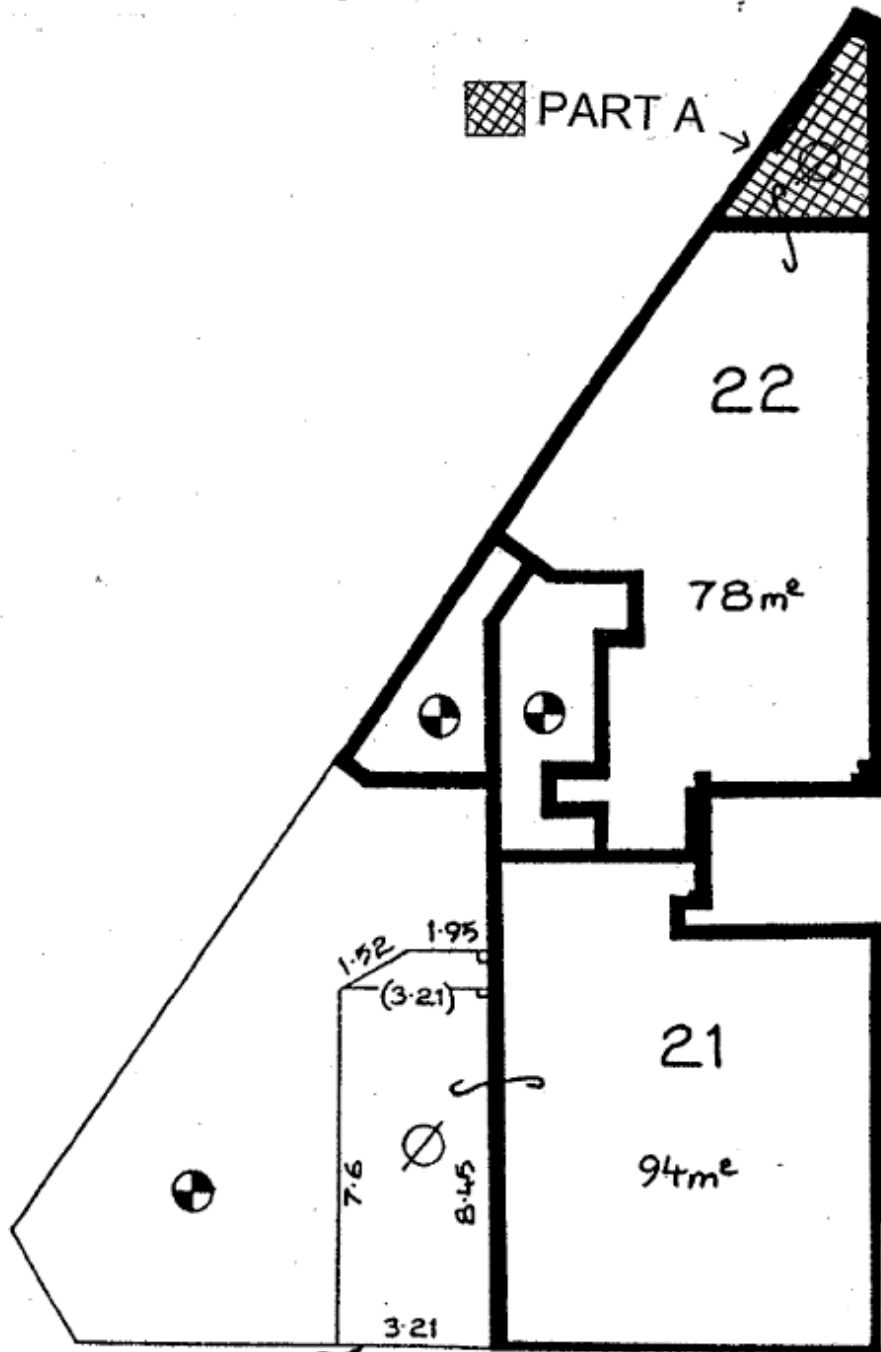

PROLONGATION OF
EASTERN FACE OF TIMBER
& FIBRO WALL.

FIFTH FLOOR

ANNEXURE 2

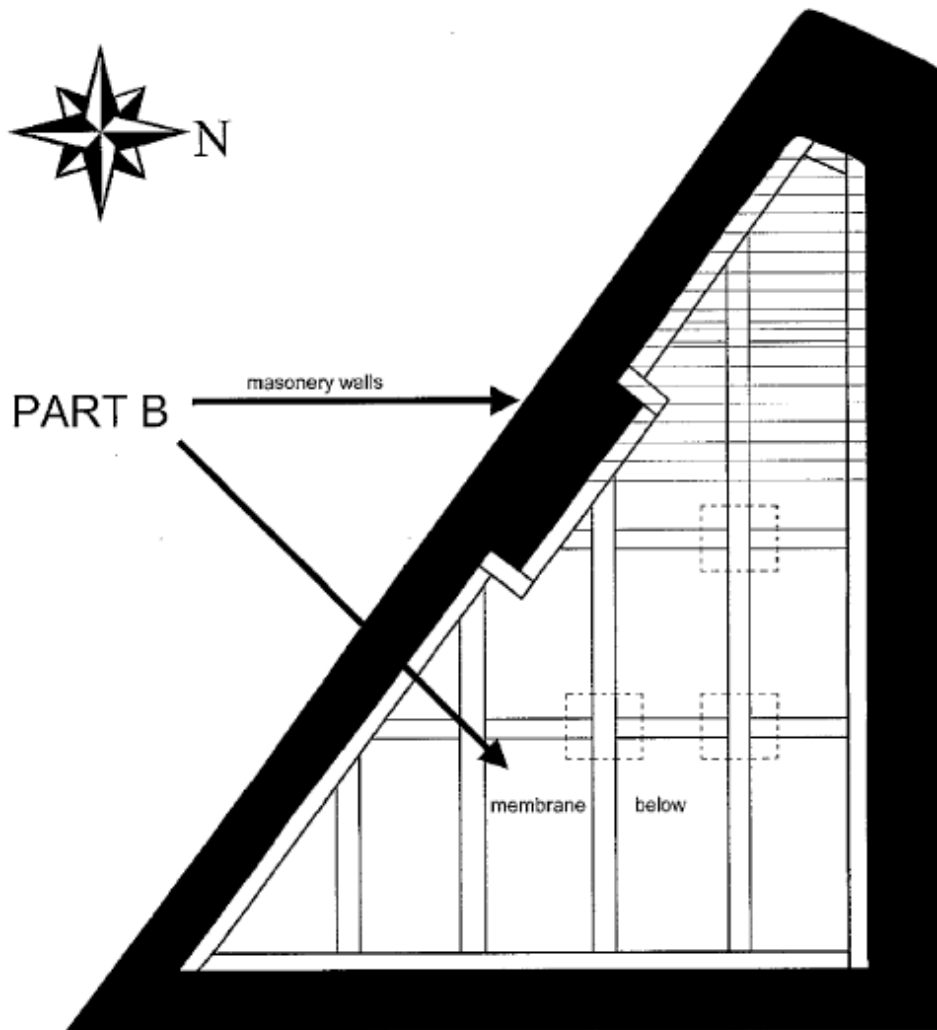

- F27 hardwood ledges fixed to masonry walls and upturns, above membrane apron flashing;
- F27 hardwood bearers running east-west approximately 780mm to 800mm apart, (and running north-south where necessary) fixed to ledges, and spanning to piers (resting on membrane) where necessary;
- Tallow wood decking screw-fixed to bearers.

SPECIAL BY-LAW 3 – Smoke Penetration

- (1) An owner or occupier, and any invitee of the owner or occupier, must not smoke tobacco or any other substance on the common property.
- (2) An owner or occupier of a lot must ensure that smoke caused by the smoking of tobacco or any other substance by the owner or occupier, or any invitee of the owner or occupier, on the lot does not penetrate to the common property or any other lot.

SPECIAL BY-LAW 4 – Preservation of Fire Safety

The owner or occupier of a lot must not do any thing or permit any invitees of the owner or occupier to do any thing on the lot or common property that is likely to affect the operation of fire safety devices in the parcel or to reduce the level of fire safety in the lots or common property.

SPECIAL BY-LAW 5 – Minor Renovations

The strata committee is hereby delegated the powers, authorities, duties and functions of the owners corporation to make decisions in respect of a lot owner's request for approval to carry out proposed "minor renovations" to common property in connection with the owner's lot as referred to in s 110 of the *Strata Schemes Management Act 2015 (NSW)* ("the Act").

SPECIAL BY-LAW 6 – Lot 11 Works

1. Approval of work

1.1 Work

Subject to the conditions herein the Authorised Owner may carry out and keep the Permitted Work.

1.2 Exclusive use

Subject to the conditions herein the Authorised Owner has exclusive use of the Exclusive Use Area.

1.3 Building Works

In respect of Building Works that the Authorised Owner is required or permitted to carry out under this by-law:

- (a) the Authorised Owner must comply, and those Building Works must comply, with the Building Works Conditions;
- (b) those Building Works must be undertaken in accordance with, and comply with, any applicable provisions of the Scope of Works; and
- (c) Certification of the waterproofing must be provided at the completion of Building Works.

1.4 Ongoing maintenance and use

The Authorised Owner, at their own cost:

- (a) is responsible for the ongoing proper maintenance of, and keeping in a state of good and serviceable repair, the Exclusive Use Area, and must do any Building Works necessary to effect the same;
- (b) must renew and replace any fixtures or fittings comprised in the Exclusive Use Area, and must do any Building Works necessary to effect the same;
- (c) must ensure that the Exclusive Use Area is used in accordance with and continues to comply with the requirements hereof and any applicable law or Approval; and
- (d) must ensure that the Exclusive Use Area is kept clean and tidy at all times and free from hazards posing a risk of injury or death to persons or damage to property.

1.5 Costs

The Authorised Owner must pay the owners corporation's reasonable costs in connection herewith (including legal costs, disbursements, strata management costs, and registration costs, but excluding costs of consolidating by-laws other than this by-law for registration).

1.6 Access

The Authorised Owner must provide the owners corporation with access to the Authorised Lot and the Exclusive Use Area for the purpose of monitoring or enforcing compliance herewith (or if the Authorised Owner is not also the occupier of the Authorised Lot, the Authorised Owner must do all things within their power to procure such access) as follows:

- (a) during a period where Building Works are being carried out, within 24 hours of a request by the owners corporation; or
- (b) in any other case, to the extent otherwise required by law.

1.7 Indemnity

The Authorised Owner will indemnify the owners corporation immediately on demand for any damage, cost, loss, claim, demand, suit or liability howsoever incurred by or brought against the owners corporation in connection with Building Works (or their use) or the use of the Exclusive Use Area, except to the extent that such damage, costs, loss, claim, demand suit or liability is caused by the negligent act or omission of the owners corporation or of its agents, employees or contractors.

1.8 Default

If the Authorised Owner fails to comply with any obligation hereunder the owners corporation may carry out that obligation and recover the cost of so doing from the Authorised Owner.

1.9 Scope of Works

Any provisions set out in the Scope of Works have effect as if they were provisions hereof. To the extent that any provision in the Scope of Works is inconsistent with any other provision hereof, the provision in the Scope of Works prevails to the extent of that inconsistency.

2. Methods and procedures

2.1 Approvals

In relation to any right granted to a person hereunder, that person must:

- (a) obtain all necessary Approvals (and ensure that all necessary Approvals are obtained) in relation to anything done or omitted to be done by them in the exercise of that right;
- (b) provide a copy of any such Approvals to the owners corporation;
- (c) in the event that such an Approval is required by law (or under the terms of an Approval) to be obtained before doing (or omitting to do) anything, supply a copy of that Approval to the owners corporation before doing (or omitting to do) that thing; and
- (d) provide a copy to the owners corporation of any certificate or document evidencing compliance with such an Approval, being a certificate or document required by law or under the terms of such an Approval to be obtained or provided.

2.2 Consent

On written demand of a person granted a right hereunder, the owners corporation must provide its consent as may be required by any Authority in connection with an exercise by that person of that right, without limitation including by affixing its seal by way of consent to any application to a relevant consent authority for development consent, a construction certificate or a complying development certificate as contemplated by the *Environmental Planning and Assessment Act 1979*.

2.3 Bond

Where a person is required under a provision hereof to pay a bond to secure compliance with an obligation, except to the extent that provision requires otherwise, that bond:

- (a) is an amount in Australian currency as otherwise provided herein, or in the absence of such provision:
 - (i) as reasonably determined from time to time by the owners corporation; or
 - (ii) in the absence of such a determination, the amount of \$500;
- (b) is payable to the owners corporation prior to the secured obligation arising and, if the owners corporation reasonably directs, in the manner so directed by it from time to time;

- (c) may be applied by the owners corporation against any liability or debt of that person to the owners corporation, including without limitation a debt arising under section 120 of the Management Act in connection with a failure to carry out work required to be carried out by that person in respect of the secured obligation; and
- (d) must be returned by the owners corporation to that person after the expiry of 1 month following the satisfaction or ending of the secured obligation, less any amount deducted by the owners corporation in accordance herewith.

2.4 Acting through others

Except as otherwise provided herein, a person may exercise a right granted to them hereunder, or meet an obligation imposed upon them hereunder, by their servants, agents, or contractors, however that person:

- (a) will not by reason only of so doing be released from that obligation, or release that right; and
- (b) is liable for the acts or omissions of those servants, agents or contractors as fully as if they were those servants, agents or contractors and those acts or omissions were theirs.

2.5 Liability for occupiers and invitees

Except as otherwise provided herein:

- (a) An owner or occupier of a lot must ensure, and must use their best endeavours to ensure, that their invitees, agents, contractors or employees (and, in the case of an owner, any occupier of their lot)
- (b) comply with any obligations that they have hereunder, or (so far as those obligations are capable of such application) which they would have if those persons were owners or occupiers of lots.
- (c) An owner or occupier of a lot is liable for the acts or omissions of their invitees in breach hereof (and, in the case of an owner, any occupier of their lot) as fully as if those persons were that owner or occupier and those acts or omissions were theirs.

2.6 Exercise of care, skill and compliance with law

Except as otherwise provided herein, a person must, in exercising a right granted to them hereunder, or in meeting an obligation imposed on them hereunder:

- (a) exercise due care and skill; and
- (b) do so in accordance with any applicable law.

2.7 Obligation to do work to remedy breach

An owner or occupier of a lot is required to do any work necessary to remediate any breach by them hereof, including without limitation work to:

- (a) comply with the obligation breached;

- (b) repair any damage caused to the property;
- (c) clean any rubbish, dirt, debris, or staining caused to the property;
- (d) rectify any fault, malfunction or defect caused to any system, service, appliance or apparatus in the property; and
- (e) remediate a breach or non-compliance with any applicable law or the requirements of any Authority affecting the property and caused by that breach.

For the purposes of this clause 2.7 a reference to property includes the common property or personal property vested in the owners corporation.

2.8 Conditions attaching to remedial work

An owner or occupier of a lot who is required to do work under clause 2.7 must, except as may be provided otherwise herein:

- (a) prior to undertaking such work, and upon completion of the work, notify the owners corporation in writing;
- (b) ensure that such work is done within 1 week from the breach requiring remediation, except to the extent otherwise provided herein;
- (c) ensure that such work is done:
 - (i) in accordance with any applicable law and any other applicable requirement hereof; and
 - (ii) in a proper and workmanlike manner and exercising due care and skill.

2.9 Power to carry out work and recover costs

Within the meaning of section 120 of the Management Act, if:

- (a) work is required to be carried out by an owner or occupier of a lot under a term or condition hereof; and
- (b) that owner or occupier fails to carry out that work;

then the owners corporation may carry out that work and may recover the cost of carrying out that work from that owner or occupier, or any person who, after the work is carried out, becomes the owner of the lot.

2.10 Application of the Civil Liability Act 2002

- (a) Owners and occupiers of lots acknowledge and agree that:
 - (i) the provisions hereof make express provision for their rights, obligations and liabilities hereunder with respect to all matters to which the *Civil Liability Act 2002* applies as contemplated by section 3A(2) of that act; and
 - (ii) to the extent permitted by law, that act does not apply in connection with those rights, obligations and liabilities.

- (b) Any provision hereof that is prevented by Part 2 of the *Civil Liability Act 2002* is severed to the extent so prevented.

2.11 Recovery of amounts

Any amount due to the owners corporation in connection herewith is recoverable by the owners corporation as a debt and:

- (a) bears interest as if it was a contribution unpaid by the owner (or, if the liable person is not an owner of a lot, as if they were such an owner); and
- (b) may be recovered by the owners corporation as if it was a contribution unpaid by the owner (or, if the liable person is not an owner of a lot, as if they were such an owner), including as to:
 - (i) any interest payable; and
 - (ii) the expenses of the owners corporation incurred in recovering those amounts.

Note. The vote of an owner of a lot at a general meeting of the owners corporation may not count by law unless payment has been made before that meeting of amounts recoverable from the owner in connection herewith.

2.12 Alteration of building affecting lot boundary

An owner of a lot must comply with any obligation they may have under section 19 of the Development Act in respect of the strata scheme from time to time.

3. Definitions and interpretation

3.1 Interpretation

Except to the extent the context otherwise requires, or as is otherwise expressly provided, herein:

- (a) the terms "herein", "hereunder", "hereof" and "herewith" mean, respectively, in, under, of and with this by-law;
- (b) the singular includes the plural and vice versa;
- (c) headings, notes, explanatory notes and similar do not form part of these by-laws and do not affect the operation of these by-laws;
- (d) a reference to a document, includes any amendment, replacement or novation of it;
- (e) where any word or phrase is given a definite meaning, any part of speech or other grammatical form of the word or phrase has a corresponding meaning;
- (f) any reference to legislation includes any amending or replacing legislation;
- (g) where words "includes", "including", "such as", "like", "for example" or similar are used, they are to be read as if immediately followed by the words "without limitation";

- (h) where no time is specified for compliance with an obligation, that obligation must be complied with within a reasonable time;
- (i) any reference to legislation includes any subordinate legislation or other instrument created thereunder;
- (j) where two or more persons share a right or obligation hereunder, that right may be exercised, and that obligation must be met, jointly and severally;
- (k) where an obligation is imposed on a "person" hereunder, "person" does not include the owners corporation unless expressly provided otherwise; and
- (l) a term defined in the Management Act or Development Act will have the same meaning.

3.2 Functions of the owners corporation

- (a) Without limiting its other functions, the owners corporation has the functions necessary for it to discharge the duties imposed on it, and exercise the powers and authorities conferred on it hereby.
- (b) No provision hereof that grants a right or remedy to the owners corporation limits or restricts any other right or remedy of the owners corporation arising under any other provision of the by-laws of the strata scheme or otherwise at law.

3.3 Severability

- (a) To the extent that any term herein is inconsistent with the Management Act or any other Act or law it is to be severed and the remaining terms herein will be read and be enforceable as if so consistent.
- (b) To the extent that any term herein is inconsistent with another by-law of the strata scheme, the provisions herein prevail to the extent of that inconsistency.

3.4 Definitions

Except to the extent the context otherwise requires, or as is otherwise expressly provided, herein:

Approval means:

- (a) an approval or certificate as may be required by law (or under the terms of an Approval) to be obtained from or provided by an Authority;
- (b) a development consent or complying development certificate within the meaning of the *Environmental Planning and Assessment Act 1979*;
- (c) a "Part 4A certificate" within the meaning of section 109C of the *Environmental Planning and Assessment Act 1979*;
- (d) any order, direction or other requirement given or made by an Authority;

- (e) an order made under Division 2A or Division 3 of Part 6 of the *Environmental Planning and Assessment Act 1979*; and
- (f) an order made under Part 2 or Part 5 of Chapter 7 of the *Local Government Act 1993*;

Authorised lot means lot 11 in the strata scheme bearing folio identifier 11/SP49738;

Authorised Owner means the owner of the Authorised Lot (or, if there is more than one such owner, those owners jointly and severally);

Authority means:

- (a) any Commonwealth, state or local government, semi-government, statutory, public or other body or person (or body or person otherwise authorised by law) having jurisdiction;
- (b) a consent authority or principal certifying authority within the meaning of the *Environmental Planning and Assessment Act 1979*;
- (c) the council having the relevant regulatory functions under Chapter 7 of the *Local Government Act 1993*; and
- (d) an authorised fire officer within the meaning of section 121ZC of the *Environmental Planning and Assessment Act 1979*;

Building Works Conditions means the provisions of Annexure A;

Building Works has the meaning given to it in the Building Works Conditions;

common property means the common property in the strata scheme;

Development Act means the *Strata Schemes Development Act 2015*;

Exclusive Use Area means:

- (a) those parts of the common property which are occupied by the Permitted Works (once complete); and
- (b) any part of the common property that is, as a result of the Permitted Works (once complete) altering the effective physical boundaries of the premises the subject of the Authorised Lot:
 - (i) only accessible from within that premises; or
 - (ii) enclosed within the effective physical boundaries of that premises;

and includes a reference to any common property the ongoing maintenance of which is to be the responsibility of the Authorised Owner in accordance with the Resolution; Management Act means the *Strata Schemes Management Act 2015*;

occupier means:

- (a) the occupier of a lot, but only in relation to the lot occupied by that occupier;

- (b) where there is more than one occupier of that lot, means those occupiers jointly and severally, but only in relation to that lot; and
- (c) where there is more than one lot occupied by that occupier or occupiers, means that occupier or those occupiers (joint and severally) in respect of each such lot severally;

owner means:

- (a) the owner of a lot, but only in relation to the lot owned by that owner;
- (b) where there is more than one owner of that lot, means those owners jointly and severally, but only in relation to that lot; and
- (c) where there is more than one lot owned by that owner or owners, means that owner or those owners (joint and severally) in respect of each such lot severally;

owners corporation means the owners corporation created on registration of the strata plan;

Permitted Work means Building Works as set out in the Scope of Works.

Resolution means the special resolution of the owners corporation to authorise the Authorised Owner to take such action the subject of section 108(1) of the Management Act as required to carry out works subject to and in accordance herewith, the ongoing maintenance of which is to be the responsibility of the Authorised Owner;

Scope of Works means the Scope of Works in Annexure B;

strata plan means strata plan number 49738; and

strata scheme means the strata scheme relating to the strata plan.

Annexure A Building Works Conditions

1. Building Works Conditions

1.1 General conditions applying to Building Works

Building Works must:

- (a) be carried out in accordance with and comply with any applicable law or Approval;
- (b) be carried out in a proper and workmanlike manner and only by persons who are duly licensed to do so;
- (c) comply with the National Construction Code and the Building Code of Australia and not cause the parcel or any part of it to breach either of those codes;
- (d) be carried out in accordance with any applicable provision of the Engineer's Approval;
- (e) be fit for their purpose;
- (f) only be carried out using materials belonging to you and not subject to any charge, lien, security interest or similar;
- (g) be carried out with due diligence and expedition and within a reasonable time;
- (h) cause a minimum of disruption to the use of the parcel and a minimum of damage to the parcel;
- (i) in any event, not occasion the occupation or use of open space areas of common property except as otherwise specifically approved in writing by the owners corporation;
- (j) except as otherwise approved by the owners corporation, be carried out only between the hours of 7:30am and 5:30pm (excluding on any day that is a Saturday, Sunday or public holiday in New South Wales) or between 8:30am and Midday on a Saturday;
- (k) not cause damage to the parcel or any part of the parcel otherwise than authorised hereunder;
- (l) not adversely affect the structure or support of the parcel except strictly in accordance with an Engineer's Approval;
- (m) not compromise the proper functioning or performance of any existing system or element of the parcel, including without limitation with respect to waterproofing or fire protection; and
- (n) not cause or amount to a nuisance or hazard to other owners or occupiers of lots or interfere unreasonably with the use or enjoyment of the parcel by other owners or occupiers of lots.

1.2 Engineer's approval and certification

You must, in respect of Structural Works:

- (a) before those Structural Works are undertaken, provide the Engineer's Approval to the owners corporation; and
- (b) after completion of those Structural Works, provide the Engineer's Certificate to the owners corporation.

1.3 Connection to services

Except as otherwise approved in writing by the owners corporation, to the extent the Building Works are connected to any electrical, gas, water or other services, they must be connected only to such services that are separately metered to your lot (provided such separately metered services are otherwise connected to the lot).

1.4 Cleanliness, protection and rectification

You must:

- (a) ensure the parcel is adequately protected from damage that may be caused by Building Works;
- (b) ensure any part of the parcel affected by Building Works is kept clean and tidy and is left clean and tidy on completion of Building Works; and
- (c) if Building Works cause damage to the parcel, rectify that damage, including doing any necessary Building Works.

1.5 Bond

You must, before carrying out Building Works, pay a bond to the owners corporation to secure compliance with your obligations under these Building Works Conditions in respect of those Building Works.

1.6 Plans and specifications

If the owners corporation has not previously been provided with them, you must provide a copy of any plans and specifications relating to Building Works to the owners corporation. Where those plans and specifications relate to any element of Building Works that is proposed to be undertaken, those plans and specifications must be provided to the owners corporation before that element of those Building Works is undertaken.

1.7 Insurance

You must effect and maintain the following insurance (or ensure the same is effected and maintained):

- (a) any insurance required by law in connection with Building Works; and
- (b) contractors all-risk insurance (including public liability insurance to a limit of not less than \$10,000,000 per event) in respect of the conduct of the Building Works naming the owners corporation as a beneficiary.

1.8 Ownership of works

Building works form part of the common property only to the extent that they are affixed to the common property and occupy cubic space forming part of the common property.

1.9 Definitions

In addition to the terms otherwise defined herein, in these Building Works Conditions, unless the context otherwise requires:

Building Code of Australia has the meaning given to it under the *Environmental Planning and Assessment Act 1979*;

Building Works means building works and related products and services that you are required or permitted to put effect to hereunder, and includes a reference to:

- (a) ancillary works, products and services that it is reasonably necessary to do or supply to facilitate the doing of those building works, and the supply of those products and services; and
- (b) as the context may require, a reference to the result of those building works and related products and services being done and supplied;

Engineer's Approval means evidence (to the reasonable satisfaction of the owners corporation) in the form of the opinion of an appropriately qualified engineer that the Structural Works, if carried out in a manner specified in that opinion, will not adversely affect the structure or support of the Property or any part of it or otherwise cause damage to the Property (except as authorised herein);

Engineer's Certificate means evidence (to the reasonable satisfaction of the owners corporation) in the form of the opinion of an appropriately qualified engineer that the Structural Works were carried out in accordance with the Engineer's Approval;

National Construction Code means the National Construction Code published by the Australian Building Codes Board from time to time;

Structural Works means Building Works to alter, or that may affect the stability or integrity of, any structural element of the parcel, including without limitation alterations to beams, joists, concrete slabs, columns, earthworks, structural members or load bearing walls, and further includes any works which are otherwise specified herein to be Structural Works;

you means a person who is required to comply with these Building Works Conditions, or whose Building Works are required to comply with these Building Works Conditions; and

your has a corresponding meaning to You.

Annexure B Scope of Works

Renovation of the Authorised Lot substantially including:

1.1 Bathroom

Renovation of the bathroom of the Authorised Lot including:

- (a) removal of all fixtures, fittings, toilet suite and vanity;
- (b) installation of new fixtures, fittings, toilet suite and vanity;
- (c) removal of floor and wall tiling;
- (d) installation of new floor and wall tiling including waterproofing works; and
- (e) plumbing works as necessary.

1.2 Flooring

Renovation of the flooring of the Authorised Lot, including:

- (a) removal of existing carpeting throughout; and
- (b) installation of new carpeting.

SPECIAL BY-LAW 7 – Lot 10 Renovations (added 17 May 2022)

1. The owners corporation has given authority pursuant s.108 of the *Strata Schemes Management Act 2015* to the owner lot 10 ("the owner"), to add to, to alter and to erect new structures on the common property, by undertaking:
 - (a) Renovation of bathroom and kitchen, and replacement of floor coverings, described in renovation application form, copies of which form an exhibit to the minutes of the meeting at which this resolution is made; and
 - (b) Such other works as are necessary for the safe and lawful undertaking of the works referred to in paragraph (a).
2. After the completion of the authorised works referred to in clause 1, the owner will be responsible, at their own expense, for the ongoing maintenance of the alterations and additions to the common property, and the new structures on the common property, made in the course of the authorised works.
3. The authorisation of the owners corporation and this by-law is subject to the Schedule of Conditions.

SCHEDULE OF CONDITIONS

4. In this schedule:
 - (a) "**Act**" means the *Strata Schemes Management Act 2015*;
 - (b) "**Authority**" means any government, semi government, statutory, public or other authority having any jurisdiction over the Lot (including an accredited certifier under the *Environmental Planning and Assessment Act 1979*);
 - (c) "**Lot**" means lot 10;
 - (d) "**work**" means the work referred to in clause 1 of this by-law;
 - (e) Unless the context or subject matter otherwise indicates or requires:
 - (i) Reference to the singular includes the plural and vice versa;
 - (ii) A thing includes the whole or part of it;
 - (iii) A person includes an individual, a firm, a body corporate, an incorporated association or an authority, or their personal representatives, executors, administrators, successors and assigns;
 - (iv) A document includes any amendment or replacement of it;
 - (v) "Including" and similar expressions are not words of limitation;
 - (vi) Headings are for convenience only and do not affect the interpretation of this by-law;

- (vii) Any expression used in this by-law and which is defined in the Act has the same meaning as that expression has in the Act unless a contrary intention is expressed in this by-law.

Before work is carried out

5. Before carrying out work, the owner must:

- (a) Obtain and provide to the owners corporation a copy of any requisite approval of any Authority to conduct the works, including any certificates issued under Part 4A of the *Environmental Planning and Assessment Act 1979*.
- (b) Give to the owners corporation evidence at those persons carrying out the work has:
 - (i) Any requisite current licence to conduct the work;
 - (ii) Contractors' all risks insurance cover (incorporating cover against public risk in respect of claims for death, injury, accident and damage occurring in the course of or by reason of the works to a minimum of \$10,000,000);
 - (iii) Insurance if required under Section 92 of the *Home Building Act 1989*;
 - (iv) Workers compensation insurance if required by law;
- (c) Give to the owners corporation and each occupier (which can be by way of letter box drop) in the building in which the lot is situated, written notice of the anticipated commencement and completion date of the work, such notice to be given at least 7 days before the commencement of the work;
- (d) If the work involves:
 - (i) Removing carpet or other soft floor coverings to expose underlying hard floors;
or
 - (ii) The installation or replacement of wood or other hard floors;

to an area other than a kitchen, bathroom, or laundry, provide to the owners corporation certification from an acoustical consultant approved by the owners corporation, that new flooring will have an acoustical star rating of 5 Stars or better, according to the Guideline for Apartment and Townhouse Acoustic Rating promulgated by the Australian Association of Acoustical Consultants, such certification to be in favour of the owners corporation;
- (e) If requested by the owners corporation:
 - (i) Give to the owners corporation a report from a structural engineer approved by the owners corporation, certifying that the work does not adversely affect the structural integrity of the building, such certification to be in favour of the owners corporation;
 - (ii) Give to the owners corporation a dilapidation report prepared by a person approved by the owners corporation and having reviewed the approved

application, such a report be in writing and include photographs of any area of the building that may be affected by the work;

- (iii) Pay a bond to the owners corporation in such an amount and on such terms as the owners corporation determines, acting reasonably;

When work is being carried out

- 6. When carrying out work, the owner must:
 - (a) Comply with any condition or requirement of any Authority;
 - (b) Do the work in a proper, timely, skilful, and workmanlike manner by using appropriately qualified and licensed contractor, using materials that are suitable for the purpose for which they are used;
 - (c) Ensure that any contractors are adequately supervised to ensure compliance with these conditions;
 - (d) Ensure that the work complies with applicable Australian Standards and the Building Code of Australia (and in the event of any inconsistency, the Building Code of Australia will prevail);
 - (e) Make suitable arrangements with the owners corporation regarding the times and method for the owner's contractor to access the building and the parking of any vehicle of the contractor on the parcel while the works are being conducted;
 - (f) In the absence of any limitation imposed by any Authority, only perform the works at the following times:
 - (i) All noisy building activities (including, but not limited to, concrete cutting, drilling or constant hammering) between 9am and 3pm Monday to Friday only and not on a public holiday. Any extremely noisy work (such as work involving the use of jackhammers and rotary hammer drills) outside a single four-hour period between 9am and 3pm in any week (that is from Monday to Friday, excluding public holidays) is prohibited;
 - (ii) All other work between 9am and 5pm Monday to Friday and 9am to 3pm on a Saturday and not on a public holiday or any other time;
 - (g) Transport each item including but not limited to construction materials, equipment and debris in the manner reasonably directed by the owners corporation;
 - (h) Protect the building both internal and external to the Lot from damage from the conduct of the works (including their removal) and from the transportation of construction material, equipment, debris and other material required to conduct and maintain the works, in a manner reasonably acceptable to the owners corporation including but not limited to laying protective mats on common property floors likely to be affected by the transportation of goods or building materials to and from the Lot and ensuring that power tools are not used to cut materials on common property;

- (i) Keep common property access ways to the Lot clean and free from building materials, dust and rubble at all times. No building material or refuse of any kind must be left on common property;
- (j) Remove rubbish from the building arising as a result of the works daily and dispose of the rubbish in a manner approved by the owners corporation and not, unless approved, in any of the rubbish bins for the building;
- (k) Subject to the any safety requirements, keep the entrance door, any balcony door or doors, and all windows to the owner's lot, closed at all times while the works are being conducted;
- (l) Ensure that the security of the building is not compromised and that no common property doors are left open for an unreasonable period or left open and not attended;
- (m) Not use common property power or water;
- (n) Give access to the owners corporation's nominee access to the Lot to inspect (and if required by the owners corporation to also supervise) the work upon reasonable notice being given.

After work is carried out

7. After carrying out work, the owner must:
- (a) Notify the owners corporation that the work has been completed within 7 days after its completion;
 - (b) Give the access to the owners corporation's nominee access to the lot to inspect the work;
 - (c) Notify the owners corporation that all damage, if any, to lots and common property caused by the works and not permitted by the approval has been rectified, and provide proof to the satisfaction of the owners corporation. Such notice must be provided to the owners corporation within 28 days of the completion of the work;
 - (d) If the work involved:
 - (i) Removing carpet or other soft floor coverings to expose underlying hard floors;
or,
 - (ii) The installation or replacement of wood or other hard floors;to an area other than a kitchen, bathroom, or laundry, provide to the owners corporation a report from an acoustical consultant approved by the owners corporation, that the new flooring has an acoustical star rating of 5 Stars or better, according to the Guideline for Apartment and Townhouse Acoustic Rating promulgated by the Australian Association of Acoustical Consultants;
 - (e) If required by the owners corporation:

- (i) Give to the owners corporation a report from a structural engineer approved by the owners corporation, certifying that the work has not affected the structural integrity of the building, such certification to be in favour of the owners corporation;
- (ii) Give to the owners corporation a report from a waterproofing expert approved by the owners corporation, certifying that any waterproofing has been installed in accordance with Building Code of Australia and any applicable Australian Standards, such certification to be in favour of the owners corporation;
- (iii) Give to the owners corporation a report from a duly qualified building consultant or expert approved by the owners corporation, certifying that the work has been completed in compliance with the Building Code of Australia and any applicable Australian Standards, such certification to be in favour of the owners corporation;
- (iv) Give a post works dilapidation report prepared by the same person who prepared the report in clause 5(e)(ii).

Use of work

8. The owner (or other user of the work) must ensure that the use of the work following completion:
- (a) Does not unreasonably interfere with the peaceful use or enjoyment of an occupier of another lot or any person lawfully using the common property;
 - (b) Complies with applicable laws, and applicable requirements of the local council.

Repair of any damage

9. The owner must repair any damage caused to any other lot or the common property by the conduct or use of the works, such repairs to be carried out without delay.

Repair and maintenance

10. The owner must maintain and keep in a state of good and serviceable repair the work and any common property affected by the work. The owner must also renew or replace the work where necessary. The provisions of clauses 5 to 7 apply to any work the owner carries out to comply with this clause.

Indemnity

11. The owner indemnifies and keeps the owners corporation indemnified against any loss, claim, cost, legal liability or proceedings in respect of any injury, loss or damage whatsoever to the common property, or other property or person insofar as such injury, loss or damage arises out of the:
- (a) Performance of the work;
 - (b) Use of the work;
 - (c) Failure to comply the duty to maintain, repair, renew or replace;

- (d) Performance of any work required to comply with the duty to maintain, repair, renew or replace;
- (e) Owner's breach of any part of this by-law.

Insurance

12. The owner must, if required by the owners corporation, make, or permit the owners corporation to make on the owner's behalf, any insurance claim concerning or arising from the work, and use the proceeds of any insurance payment made as a result of an insurance claim to complete the work or repair any damage to the building caused by the work.

Bond

13. The owners corporation may apply any part of a bond paid by the owner towards the costs of the owners corporation incurred in repairing any damage caused to common property or any other lot during or as a result of the work, or cleaning any part of the common property as a result of the work.
14. The owners corporation must refund the bond, or the remaining balance of it, within 14 days of being notified by the owner that work has been completed and the owners corporation is reasonably satisfied that the owner has complied with the conditions of approving the work.

BREACH OF THIS BY-LAW

15. If an owner fails to comply or breaches any part of this by-law, then the owners corporation may:
- (a) Request, in writing, that the owner complies or rectifies the breach within 14 days or such other period as is specified in the notice;
 - (b) If the owner fails to comply with the request in sub clause (a):
 - (i) Without prejudice to any other rights, enter upon any part of the lot, to carry out any work necessary to ensure compliance with this by-law or an order from council, a Court or a Tribunal;
 - (ii) Recover the costs of carrying out work referred to in this clause hereto from the owner;
 - (iii) Recover as a debt any amounts payable by an owner pursuant to this by-law, not paid at the end of one month after demand, together with any simple interest on any outstanding amount at the rate prescribed by Section 85 of the Act, and the expenses of the owners corporation incurred in recovering those amounts.

Costs

16. The owner must pay all costs, fees, and expenses incurred by the owners corporation in considering, negotiating, making, enforcing or undertaking any action, matter or thing required of it in this by-law. Any amount payable by an owner under this clause may be recovered as a debt due and payable by that owner together with interest at the rate

prescribed in Section 85 of the Act and the expenses of the owners corporation in recovering those amounts.

Approved Form 23

Attestation

The seal of The Owners - Strata Plan No49738..... was affixed on ^20/05/2022..... in the presence of the following person(s) authorised by section 273 *Strata Schemes Management Act 2015* to attest the affixing of the seal.

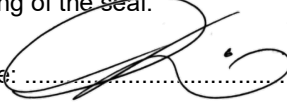
Signature:  Name: Paul Culbi..... Authority: Strata Managing Agent.....

Electronic signature of me Paul Culbi,
Affixed at my direction on 20/05/2022 at 09:30AM

Signature: Name: Authority:

^ Insert appropriate date



INFOTRACK PTY LIMITED
GPO BOX 4029

SYDNEY NSW 2001

PLANNING CERTIFICATE

Under Section 10.7 of the Environmental Planning and Assessment Act, 1979

Applicant: INFOTRACK PTY LIMITED

Your reference: 232877

Address of property: 265 Palmer Street , DARLINGHURST NSW 2010

Owner: THE OWNERS - STRATA PLAN NO 49738

Description of land: Lot 10 DP 844732, Lots 1-22 SP 49738

Certificate No.: 202330729

Certificate Date: 7/02/23

Receipt No:

Fee: \$53.00

Paid: 7/02/23

Title information and the description of land are provided from data supplied by the Valuer General and shown where available.



Issuing Officer
per **Monica Barone**
Chief Executive Officer

CERTIFICATE ENQUIRIES:

Ph: 9265 9333

**PLANNING CERTIFICATE UNDER SECTION 10.7 (2) OF THE ENVIRONMENTAL
PLANNING AND ASSESSMENT ACT, 1979**

**MATTERS AFFECTING THE LAND AS PRESCRIBED BY SCHEDULE 2 -
ENVIRONMENTAL PLANNING & ASSESSMENT REGULATION 2021, CLAUSES (1) - (2).**

DEVELOPMENT CONTROLS

The following information must be read in conjunction with and subject to all other provisions of the environmental planning instruments specified in this certificate.

ZONING

Zone B4 Mixed Use (Sydney Local Environmental Plan 2012)

1 Objectives of zone

- To provide a mixture of compatible land uses.
- To integrate suitable business, office, residential, retail and other development in accessible locations so as to maximise public transport patronage and encourage walking and cycling.
- To ensure uses support the viability of centres.

2 Permitted without consent

Home occupations

3 Permitted with consent

Boarding houses; Child care centres; Commercial premises; Community facilities; Educational establishments; Entertainment facilities; Function centres; Hotel or motel accommodation; Information and education facilities; Medical centres; Passenger transport facilities; Recreation facilities (indoor); Registered clubs; Respite day care centres; Restricted premises; Roads; Seniors housing; Shop top housing; Any other development not specified in item 2 or 4

4 Prohibited

Extractive industries; Heavy industrial storage establishments; Heavy industries

PROPOSED ZONING

Employment Zones Reform Implementation

On 26 April 2023, Business and Industrial zones will be replaced by Employment zones within standard instrument local environmental plans. The Department of Planning and Environment exhibited in May 2022 details of how each Local Environmental Plan that

includes a Business or Industrial zone will be amended to include Employment zones. The exhibition detail can be viewed on the [Planning Portal](#).

This property is not affected by a draft zone.

LOCAL PLANNING CONTROLS

**Sydney Local Environmental Plan 2012 (as amended) – Published 14 December 2012
NSW Legislation Website.**

Sydney Development Control Plan 2012 (as amended) - (commenced 14.12.2012)

Planning Proposal – Performance Standards for Net Zero Energy Buildings

The objective of this planning proposal is to reduce energy consumption and the associated greenhouse gas emissions of office, shopping centre and hotel developments, as well as improve the resilience of these developments to the impacts of climate change. The intended outcome will be to facilitate net zero energy development by 2026 for development subject of this planning proposal. This will occur through amendments to the following: • Sydney Local Environmental Plan 2012 • Sydney Local Environmental Plan (Green Square Town Centre) 2013 • Sydney Local Environmental Plan (Green Square Town Centre – Stage 2) 2013.

Draft B Development Control Plan Performance Standards for Net Zero Energy Buildings 2021:

The purpose of this draft Development Control Plan (DCP) is to amend various development control plans applying to the City of Sydney local government area by inserting provisions that set out energy performance standards for net zero energy buildings

Planning Proposal: Affordable Housing Program Update 2022:

This Planning Proposal is to amend the Sydney Local Environmental Plan 2012 (Sydney LEP 2012), the Sydney Local Environmental Plan (Green Square Town Centre) 2013, and Sydney Local Environmental Plan (Green Square Town Centre – Stage 2) 2013 (the Green

Square Town Centre LEPs). Generally, the intended outcome of this planning proposal is to increase the amount of affordable housing in the City of Sydney local government area.

HERITAGE

Conservation Area

(Sydney Local Environmental Plan 2012)

This property has been identified as land within a Heritage Conservation Area.

State Heritage Register (Amendment To Heritage Act, 1977 Gazetted 2/4/99)

This property may be identified as being of state heritage significance, and entered on the State Heritage Register.

To confirm whether the site is listed under the Heritage Act 1977 a Section 167 Certificate should be obtained from the NSW Heritage Office by contacting the NSW Heritage office on (02) 9873 8500 for an application form or by downloading the application form from

www.heritage.nsw.gov.au

STATE PLANNING INSTRUMENTS

Full copies of State Environmental Planning Policies are available online at www.planning.nsw.gov.au.

State Environmental Planning Policy No. 55 – Remediation of Land

This policy provides planning controls for the remediation of contaminated land. The policy states that land must not be developed if it is unsuitable for a proposed use because it is contaminated. If the land is unsuitable, remediation must take place before the land is developed. The policy makes remediation permissible across the State, defines when consent is required, requires all remediation to comply with standards, ensures land is investigated if contamination is suspected, and requires councils to be notified of all remediation proposals. To assist councils and developers, the Department, in conjunction

with the Environment Protection Authority, has prepared Managing Land Contamination: Planning Guidelines.

State Environmental Planning Policy No. 65 – Design Quality of Residential Apartment Development

This policy aims to improve the design quality of flats of three or more storeys with four or more self contained dwellings. The policy sets out a series of design principles for local councils to consider when assessing development proposals for residential flat development. The policy also creates a role for an independent design review panel and requires the involvement of a qualified designer in the design and approval process.

State Environmental Planning Policy (Building Sustainability Index: BASIX) 2004

Aims to ensure consistency in the implementation of the BASIX scheme throughout the State.

This Policy achieves its aim by overriding provisions of other environmental planning instruments and development control plans that would otherwise add to, subtract from or modify any obligations arising under the BASIX scheme.

State Environmental Planning Policy (Miscellaneous Consent Provisions) 2007

This Policy aims to ensure that suitable provision is made for ensuring the safety of persons using temporary structures or places of public entertainment.

State Environmental Planning Policy (Exempt and Complying Development Codes) 2008

This Policy Streamlines assessment processes for development that complies with specified development standards. The policy provides exempt and complying development codes that have State-wide application, identifying, in the General Exempt Development Code, types of development that are of minimal environmental impact that may be carried out without the need for development consent; and, in the General Housing Code, types of complying development that may be carried out in accordance with a complying development certificate as defined in the Environmental Planning and Assessment Act 1979.

State Environmental Planning Policy (Urban Renewal) 2010

The aims of this Policy are as follows:

- (a) to establish the process for assessing and identifying sites as urban renewal precincts,
- (b) to facilitate the orderly and economic development and redevelopment of sites in and around urban renewal precincts,
- (c) to facilitate delivery of the objectives of any applicable government State, regional or metropolitan strategies connected with the renewal of urban areas that are accessible by public transport.

State Environmental Planning Policy (Housing) 2021

The principles of this Policy are as follows:

- (a) enabling the development of diverse housing types, including purpose-built rental housing,
- (b) encouraging the development of housing that will meet the needs of more vulnerable members of the community, including very low to moderate income households, seniors and people with a disability,
- (c) ensuring new housing development provides residents with a reasonable level of amenity,
- (d) promoting the planning and delivery of housing in locations where it will make good use of existing and planned infrastructure and services,
- (e) minimising adverse climate and environmental impacts of new housing development,
- (f) reinforcing the importance of designing housing in a way that reflects and enhances its locality,
- (g) supporting short-term rental accommodation as a home-sharing activity and contributor to local economies, while managing the social and environmental impacts from this use,
- (h) mitigating the loss of existing affordable rental housing.

State Environmental Planning Policy (Planning Systems) 2021

- identifies State or regionally significant development, State significant Infrastructure, and critical State significant infrastructure.
- provides for consideration of development delivery plans by local Aboriginal land councils in planning assessment.
- allows the Planning Secretary to elect to be the concurrence authority for certain development that requires concurrence under nominated State environmental planning policies.

State Environmental Planning Policy (Biodiversity and Conservation) 2021

This SEPP contains:

- planning rules and controls for the clearing of native vegetation in NSW on land zoned for urban and environmental purposes that is not linked to a development application.
- the land use planning and assessment framework for koala habitat.
- provisions which establish a consistent and co-ordinated approach to environmental planning and assessment along the River Murray.
- provisions seeking to protect and preserve bushland within public open space zones and reservations.
- provisions which aim to prohibit canal estate development.
- provisions to support the water quality objectives for the Sydney drinking water catchment.
- provisions to protect the environment of the Hawkesbury-Nepean River system.

- provisions to manage and improve environmental outcomes for Sydney Harbour and its tributaries.
- provisions to manage and promote integrated catchment management policies along the Georges River and its tributaries.
- provisions which seek to protect, conserve and manage the World Heritage listed Willandra Lakes property.

State Environmental Planning Policy (Resilience and Hazards) 2021

This SEPP contains planning provisions:

- for land use planning within the coastal zone, in a manner consistent with the objects of the Coastal Management Act 2016.
- to manage hazardous and offensive development.
- which provides a state-wide planning framework for the remediation of contaminated land and to minimise the risk of harm.

State Environmental Planning Policy (Transport and Infrastructure) 2021

This SEPP contains planning provisions:

- for infrastructure in NSW, such as hospitals, roads, railways, emergency services, water supply and electricity delivery.
- for child-care centres, schools, TAFEs and Universities.
- planning controls and reserves land for the protection of three corridors (North South Rail Line, South West Rail Link extension and Western Sydney Freight Line).
- the land use planning and assessment framework for appropriate development at Port Kembla, Port Botany and Port of Newcastle.

State Environmental Planning Policy (Industry and Employment) 2021

This SEPP contains planning provisions:

- applying to employment land in western Sydney.
- for advertising and signage in NSW.

State Environmental Planning Policy (Resources and Energy) 2021

This SEPP contains planning provisions:

- for the assessment and development of mining, petroleum production and extractive material resource proposals in NSW.
- which aim to facilitate the development of extractive resources in proximity to the population of the Sydney Metropolitan Area by identifying land which contains extractive material of regional significance.

State Environmental Planning Policy (Precincts—Eastern Harbour City) 2021

This SEPP contains planning provisions for precinct planning, which is a form of strategic planning applied to a specified geographic area. The precincts in this SEPP are located in

the Eastern Harbour City. This city is based the strategic planning vision of the ‘three cities’ regions identified in the Greater Sydney Region Plan – A Metropolis of Three Cities.

**OTHER MATTERS AFFECTING THE LAND AS PRESCRIBED BY SCHEDULE 2 -
E. P. & A. REGULATION, 2021. SECTIONS (2A) - (22)**

(2A) Zoning and land use under *State Environmental Planning Policy (Sydney Region Growth Centres) 2006*

This SEPP does not apply to the land.

(3) Contribution plans

The following Contributions Plans apply to properties within the City of Sydney local government area. Contributions plans marked **YES** may apply to this property:

<ul style="list-style-type: none"> ▪ Central Sydney Development Contributions Plan 2020 – in operation 26th November 2021 	NO
<ul style="list-style-type: none"> ▪ City of Sydney Development Contributions Plan 2015 – in operation 1st July 2016 	YES
<ul style="list-style-type: none"> ▪ Redfern Waterloo Authority Contributions Plan 2006 – in operation 16th May 2007 ▪ Redfern Waterloo Authority Affordable Housing Contributions Plan – in operation 16th May 2007 	NO

Note: An affordable housing contribution may be payable as part of a development application or planning proposal under The City of Sydney Affordable Housing Program (Program) – in operation 1st July 2021.

(4) Complying Development

- (1) If the land is land on which complying development may be carried out under each of the complying development under *State Environmental Planning Policy (Exempt and Complying Development Codes) 2008*. because of that Policy, clause 1.17A (1) (c) to (e), (2), (3) or (4), 1.18(1)(c3) or 1.19.
- (2) If complying development may not be carried out on that land because of 1 of those clauses, the reasons why it may not be carried out under those clauses.
- (3) If the council does not have sufficient information to ascertain the extent to which complying development may or may not be carried out on the land, a statement that a restriction applies to the land, but it may not apply to all of the land, and that council does not have sufficient information to ascertain the extent to which complying development may or may not be carried out on the land.
- (4) If the complying development codes are varied, under that Policy, clause 1.12, in relation to the land.

Note: If any restrictions apply to this land, or to part of this land, which may preclude the carrying out of complying development. Council does not have sufficient information to ascertain the extent to which complying development may or may not be carried out on the land.

Clause 1.12 does not apply to the land in the City of Sydney LGA

Housing Code & Commercial and Industrial (New Buildings and Additions) Code and Low Rise Housing Diversity Code

Complying development **may not** be carried out on the land under the Housing Code, the Commercial and Industrial (New Buildings and Additions) Code and the Low Rise Housing Diversity Code if because of the provisions of clause 1.17A, 1.18(1)(c3) & 1.19 (Land-based requirements for exempt and complying development) any of the following statements are **YES**.

<ul style="list-style-type: none"> ▪ Clause 1.19(5)d. Land that is significantly contaminated land within the meaning of the Contaminated Land Management Act 1997. (Applies only to the Commercial and Industrial (New Buildings and Additions) Code. 	NO
<ul style="list-style-type: none"> ▪ Clause 1.17A(d). Has been identified as a property that comprises, or on which there is, an item that is listed on the State Heritage Register under the <i>Heritage Act 1977</i> or that is subject to an interim heritage order under the <i>Heritage Act 1977</i>. 	NO
<ul style="list-style-type: none"> ▪ Clause 1.17A(d) & 1.18(1)(c3). Has been identified as a property that comprises, or on which there is, a heritage item or draft heritage item. 	NO
<ul style="list-style-type: none"> ▪ Clause 1.17A(c). Has been identified as being within a wilderness area (identified under the <i>Wilderness Act 1987</i>). 	NO
<ul style="list-style-type: none"> ▪ Clause 1.17A(e) & 1.19(1)e or 1.19(5)f. Has been identified as land that is within an environmentally sensitive area or by an environmental planning instrument as being within a buffer area, a river front area, an ecologically sensitive area, environmentally sensitive land or a protected area 	NO
<ul style="list-style-type: none"> ▪ Clause 1.19(1)a.or 1.19(5)a Has been identified as being within a heritage conservation area or a draft heritage conservation area. 	YES
<ul style="list-style-type: none"> ▪ Clause 1.19(1)b or 1.19(5)b. Has been identified as being land that is reserved for a public purpose in an environmental planning instrument. 	NO
<ul style="list-style-type: none"> ▪ Clause 1.19(1)c or 1.19(5)c. Has been identified as being on an Acid Sulfate Soils Map as being Class 1 or Class 2. 	NO
<ul style="list-style-type: none"> ▪ Clause 1.19(1)d or 1.19(5)e. Has been identified as land that is subject to a biobanking agreement under part 7A of the threatened Species Conservation Act 1995 or a property vegetation plan under the Native Vegetation Act 2003. 	NO
<ul style="list-style-type: none"> ▪ Clause 1.19(1)f or 1.19(5)g. Has been identified by an environmental planning instrument, a development control plan or a policy adopted by the Council as being or affected by a coastline hazard, a coastal hazard 	NO

or a coastal erosion hazard.	
<ul style="list-style-type: none"> ▪ Clause 1.19(1)g or 1.19(5)h. Has been identified as being land in a foreshore area. 	NO
<ul style="list-style-type: none"> ▪ Clause 1.19(1)h. Has been identified as land that is in the 25 ANEF contour or a higher ANEF contour. (Applies to the Housing Code & Low Rise Housing Diversity Code) 	NO
<ul style="list-style-type: none"> ▪ Clause 1.19(1)j or 1.19(5)i. Has been identified as unsewered land within a drinking water catchment. 	NO
<ul style="list-style-type: none"> ▪ Clause 1.19(1)i. Has been identified as land that is declared to be a special area under the Sydney Water Catchment Management Act 1998. 	NO

Housing Internal Alterations Code

Complying development under the Housing Alterations Code **may** be carried out on the land.

Commercial and Industrial Alterations Code

Complying development under the Commercial and Industrial Alterations Code **may** be carried out on the land.

Subdivisions Code

Complying development under the Subdivisions Code **may** be carried out on the land.

Rural Housing Code

The Rural Housing Code does not apply to this Local Government Area.

General Development Code

Complying development under the General Development Code **may** be carried out on the land.

Demolition Code

Complying development under the Demolition Code **may** be carried out on the land.

(5) Exempt Development

- (1) If the land is land on which exempt development may be carried out under each of the exempt development under *State Environmental Planning Policy (Exempt and Complying Development Codes) 2008*, because of that Policy, clause 1.16(1)(b1)-(d) or 1.16A.
- (2) If exempt development may not be carried out on that land because of 1 of those clauses, the reasons why it may not be carried out under those clauses.
- (3) If the council does not have sufficient information to ascertain the extent to which exempt development may or may not be carried out on the land, a statement that a restriction applies to the land, but it may not apply to all of the land, and that council does not have sufficient information to ascertain the extent to which complying development may or may not be carried out on the land.
- (4) If the exempt development codes are varied, under that Policy, clause 1.12, in relation to the land.

Note: *If any restrictions apply to this land, or to part of this land, which may preclude the carrying out of exempt development. Council does not have sufficient information to ascertain the extent to which exempt development may or may not be carried out on the land.*

Clause 1.12 does not apply to the land in the City of Sydney LGA

All Exempt and Complying Development Codes

Exempt development under each of the exempt development codes **may** be carried out on the land.

(6) Affected building notices and building product rectification orders

- (1)
 - (a) The land to which the certificate relates is not subject to any affected building notice of which Council is aware.
 - (b) The land to which the certificate relates is not subject to any building product rectification order of which Council is aware and has not been fully complied with.

(c) The land to which the certificate relates is not subject to any notice of intention to make a building product rectification order of which Council is aware and is outstanding.

(2) In this section:

affected building notice has the same meaning as in Part 4 of the [Building Products \(Safety\) Act 2017](#).

building product rectification order has the same meaning as in the [Building Products \(Safety\) Act 2017](#).

(7) Land reserved for acquisition

No environmental planning instrument, or proposed environmental planning instrument applying to the land, provides for the acquisition of the land by a public authority, as referred to in section 3.15 of the Act.

(8) Road Widening and/or Road Realignment affected by (a) Division 2 of Part 3 of the Roads act 1993 or (c) any resolution of council or other authority.

This land **is not** affected by road widening and/or road realignment under section 25 of the Roads Act, 1993 and/or resolution of Council or any other authority.

(8) Road Widening and/or Road Realignment Affected by (b) any environmental planning instrument.

This land **is not** affected by any road widening or road realignment under any planning instrument.

(9) Flood related development controls information.

(1) If the land or part of the land is within the flood planning area and subject to flood related development controls.

Property is within the flood planning area	YES
Property is outside the flood planning area	NO
Property is within a buffer zone	NO

(2) If the land or part of the land is between the flood planning area and the probable maximum flood and subject to flood related development controls.

Property is between the flood planning area and probable maximum flood.	NO
Property is outside the flood planning area and probable maximum flood	YES
Property is within a buffer zone	NO

(3) In this section

flood planning area has the same meaning as in the Floodplain Development Manual.

Floodplain Development Manual means the *Floodplain Development Manual* (ISBN 0 7347 5476 0) published by the NSW Government in April 2005.

probable maximum flood has the same meaning as in the Floodplain Development Manual.

(10) Council and other public authorities policies on hazard risk restrictions:

- (a) The land **is not** affected by a policy adopted by the Council that that restricts the development of the land because of the likelihood of land slip, bushfire, flooding, tidal inundation, subsidence, acid sulphate soils or any other risk; and
- (b) The land **is not** affected by a policy adopted by any other public authority and notified to the council for the express purpose of its adoption by that authority being referred to on planning certificate issued by Council, that restricts the development of the land because of the likelihood of land slip, bushfire, flooding, tidal inundation, subsidence, acid sulphate soils or any other risk.

(11) Bush fire prone land

The land has not been identified as Bush fire prone land.

(12) Loose-fill asbestos insulation

Not Applicable.

(13) Mine Subsidence District

This land has not been proclaimed to be a mine subsidence district within the meaning of section 15 of the mine subsidence compensation act, 2017.

(14) Paper subdivision information

Not Applicable.

(15) Property vegetation plans

Not Applicable.

(16) Biodiversity Stewardship sites

Not Applicable.

(17) Biodiversity certified land

The land has not been certified as biodiversity certified land.

(18) Orders under Trees (Disputes Between Neighbours) Act 2006

Council has not been notified of an order which has been made under the *Trees (Disputes Between Neighbours) Act 2006* to carry out work in relation to a tree on the land.

(19) Annual charges under Local Government Act 1993 for coastal protection services that relate to existing coastal protection works

The owner (or any previous owner) of the land has not consented in writing to the land being subject to annual charges under section 496B of the Local Government Act 1993 for coastal protection services that relate to existing coastal protection works (within the meaning of section 553B of that Act).

Note. “Existing coastal protection works” are works to reduce the impact of coastal hazards on land (such as seawalls, revetments, groynes and beach nourishment) that existed before 1 January 2011.

(20) Western Sydney Aerotropolis

Not Applicable.

(21) Development consent conditions for seniors housing

[State Environmental Planning Policy \(Housing\) 2021](#), Chapter 3, Part 5 *does not* apply to the land *to which the certificate relates*.

(22) Site compatibility certificates and development consent conditions for affordable rental housing

- (1) The land to which the certificate relates is not subject to a current site compatibility certificate under [State Environmental Planning Policy \(Housing\) 2021](#), and is not subject to a former site compatibility certificate, of which the council is aware, in relation to proposed development on the land.

- (2) [State Environmental Planning Policy \(Housing\) 2021](#), Chapter 2, Part 2, Division 1 or 5 does not apply to the land which the certificate relates.
- (3) The land to which the certificate relates is not subject to any conditions of development consent in relation to land of a kind referred to in [State Environmental Planning Policy \(Affordable Rental Housing\) 2009](#), clause 17(1) or 38(1).
- (4) In this section:

former site compatibility certificate means a site compatibility certificate issued under [State Environmental Planning Policy \(Affordable Rental Housing\) 2009](#).

Note. The following matters are prescribed by section 59 (2) of the [Contaminated Land Management Act 1997](#) as additional matters to be specified in a planning certificate:

- (a) The land to which the certificate relates **is not** declared to be **significantly contaminated land** within the meaning of that act as at the date when the certificate is issued.
- (b) The land to which the certificate relates **is not** subject to a **management order** within the meaning of that act as at the date when the certificate is issued.
- (c) The land to which the certificate relates **is not** the subject of an **approved voluntary management proposal** within the meaning of that act at the date the certificate is issued.
- (d) The land to which the certificate relates **is not** the subject of an **ongoing maintenance order** within the meaning of that act as at the date when the certificate is issued.
- (e) As at the date when the certificate is issued, Council **has not** identified that a **site audit statement** within the meaning of that act has been received in respect of the land the subject of the certificate.

PLANNING CERTIFICATE SECTION 10.7 (2) INFORMATION:

Information provided in accordance with planning certificate section 10.7 (2) has been taken from council's records and advice from other authorities but council disclaims all liability for any omission or inaccuracy in the information. Specific inquiry should be made where doubt exists.

For information regarding outstanding notices and orders a CERTIFICATE FOR OUTSTANDING NOTICES OF INTENTION AND/OR AN ORDER may be obtained by applying for a certificate under clause 41 of Schedule 5 of the Environmental Planning and Assessment Act and Section 735A of the Local Government Act. Planning certificate section 10.7 (2), local planning controls are available online at www.cityofsydney.nsw.gov.au

General Enquiries:

Telephone: 02 9265 9333

Town Hall House

Level 2

Town Hall House

456 Kent Street

Sydney

8am – 6pm Monday - Friday

State planning controls are available online at www.legislation.nsw.gov.au

Where planning certificate section 10.7 (5) matters are supplied, complete details are available by writing to:

*Chief Executive Officer
City of Sydney
G.P.O. Box 1591
Sydney NSW 2000*

End of Document

Service Location Print
Application Number: 8002244498

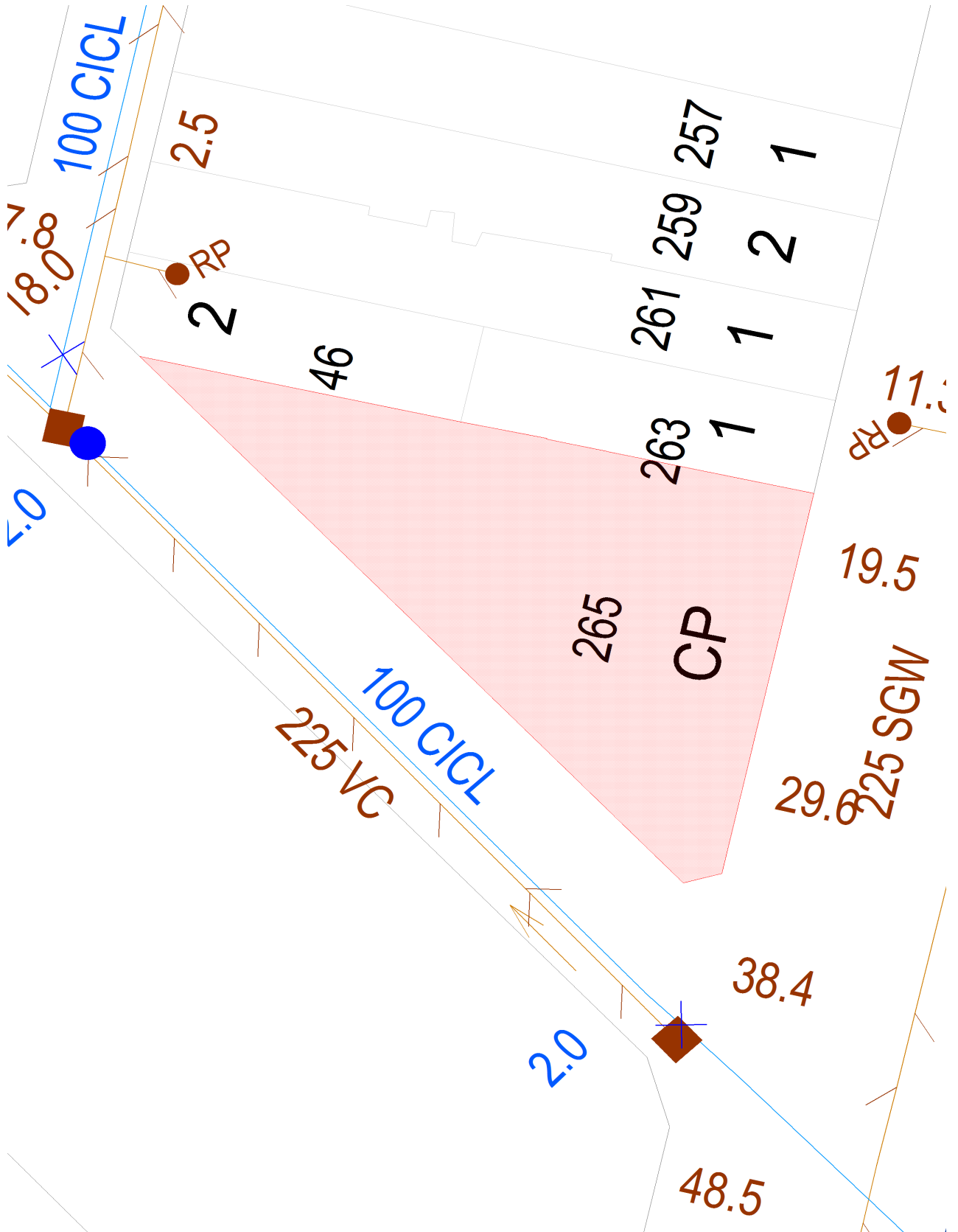

Document generated at 07-02-2023 03:10:10 PM

Disclaimer

The information on this print shows if we provide any water, wastewater or stormwater services to this property. It may not be accurate or to scale. If you'd like to see the location of private wastewater pipes on the property, please buy a **Sewer service diagram**.

Asset Information

Legend

Sewer		Property Details	
Sewer Main (with flow arrow & size type text)		Boundary Line	
Disused Main		Easement Line	
Rising Main		House Number	
Maintenance Hole (with upstream depth to invert)		Lot Number	
Sub-surface chamber		Proposed Land	
Maintenance Hole with Overflow chamber		Sydney Water Heritage Site (please call 132 092 and ask for the Heritage Unit)	
Ventshaft EDUCT			
Ventshaft INDUCT			
Property Connection Point (with chainage to downstream MH)			
Concrete Encased Section			
Terminal Maintenance Shaft			
Maintenance Shaft			
Rodding Point			
Lamphole			
Vertical			
Pumping Station			
Sewer Rehabilitation			
Pressure Sewer		Water	
Pressure Sewer Main		WaterMain - Potable (with size type text)	
Pump Unit (Alarm, Electrical Cable, Pump Unit)		Disconnected Main - Potable	
Property Valve Boundary Assembly		Proposed Main - Potable	
Stop Valve		Water Main - Recycled	
Reducer / Taper		Special Supply Conditions - Potable	
Flushing Point		Special Supply Conditions - Recycled	
		Restrained Joints - Potable	
		Restrained Joints - Recycled	
		Hydrant	
		Maintenance Hole	
		Stop Valve	
		Stop Valve with By-pass	
		Stop Valve with Tapers	
		Closed Stop Valve	
		Air Valve	
		Valve	
		Scour	
		Reducer / Taper	
		Vertical Bends	
		Reservoir	
		Recycled Water is shown as per Potable above. Colour as indicated	
Vacuum Sewer		Private Mains	
Pressure Sewer Main		Potable Water Main	
Division Valve		Recycled Water Main	
Vacuum Chamber		Sewer Main	
Clean Out Point		Symbols for Private Mains shown grey	
Stormwater			
Stormwater Pipe			
Stormwater Channel			
Stormwater Gully			
Stormwater Maintenance Hole			

Disclaimer

The information on this print shows if we provide any water, wastewater or stormwater services to this property. It may not be accurate or to scale. If you'd like to see the location of private wastewater pipes on the property, please buy a **Sewer service diagram**.

Pipe Types

ABS	Acrylonitrile Butadiene Styrene	AC	Asbestos Cement
BRICK	Brick	CI	Cast Iron
CICL	Cast Iron Cement Lined	CONC	Concrete
COPPER	Copper	DI	Ductile Iron
DICL	Ductile Iron Cement (mortar) Lined	DIPL	Ductile Iron Polymeric Lined
EW	Earthenware	FIBG	Fibreglass
FL BAR	Forged Locking Bar	GI	Galvanised Iron
GRP	Glass Reinforced Plastics	HDPE	High Density Polyethylene
MS	Mild Steel	MSCL	Mild Steel Cement Lined
PE	Polyethylene	PC	Polymer Concrete
PP	Polypropylene	PVC	Polyvinylchloride
PVC - M	Polyvinylchloride, Modified	PVC - O	Polyvinylchloride, Oriented
PVC - U	Polyvinylchloride, Unplasticised	RC	Reinforced Concrete
RC-PL	Reinforced Concrete Plastics Lined	S	Steel
SCL	Steel Cement (mortar) Lined	SCL IBL	Steel Cement Lined Internal Bitumen Lined
SGW	Salt Glazed Ware	SPL	Steel Polymeric Lined
SS	Stainless Steel	STONE	Stone
VC	Vitrified Clay	WI	Wrought Iron
WS	Woodstave		

Further Information

Please consult the Dial Before You Dig enquiries page on the Sydney Water website.

For general enquiries please call the Customer Contact Centre on 132 092

In an emergency, or to notify Sydney Water of damage or threats to its structures, call 13 20 90 (24 hours, 7 days)

Disclaimer

The information on this print shows if we provide any water, wastewater or stormwater services to this property. It may not be accurate or to scale. If you'd like to see the location of private wastewater pipes on the property, please buy a **Sewer service diagram**.

Sewer Service Diagram

Application Number: 8002244514

METROPOLITAN WATER SEWERAGE AND DRAINAGE BOARD DIAGRAM OF SANITARY DRAINAGE

STH. Sydney

115-770

Diagram No. ~~449514~~
449514

- SYMBOLS AND ABBREVIATIONS**
- Boundary Trap
 - RV. Reflex Valve
 - I.P. Induct Pipe
 - Pit
 - VERT. Cleaning Eye
 - M.F. Mica Flap
 - GI Grease Interceptor
 - V.P. Vertical Pipe
 - T. Tubes
 - Gully
 - V.R. Vent. Pipe
 - K.S. Kitchen Sink
 - PT. P. Trap
 - S.V.P. Soil Vent. Pipe
 - W.C. Water Closet
 - RS Reflex Sink
 - d.c.c. Down Cast Cowl
 - B.W. Bath Waste
 - Bsn. Basin
 - Shr. Shower
 - W.I.P. Wrought Iron Pipe
 - C.I.P. Cast Iron Pipe
 - F.W. Floor Waste
 - W.M. Washing Machine
 - C.O. C.O. Out

Existing drainage shown by black lines Scale: 40 Feet to an Inch

~~Proposed new drainage shown by full blue lines~~

~~Subject to application, certificate for drainage and sanitary plumbing will be issued to the owner when the work is completed and passed by the District Inspector~~

This work must be carried out in accordance with the Board's By-laws.

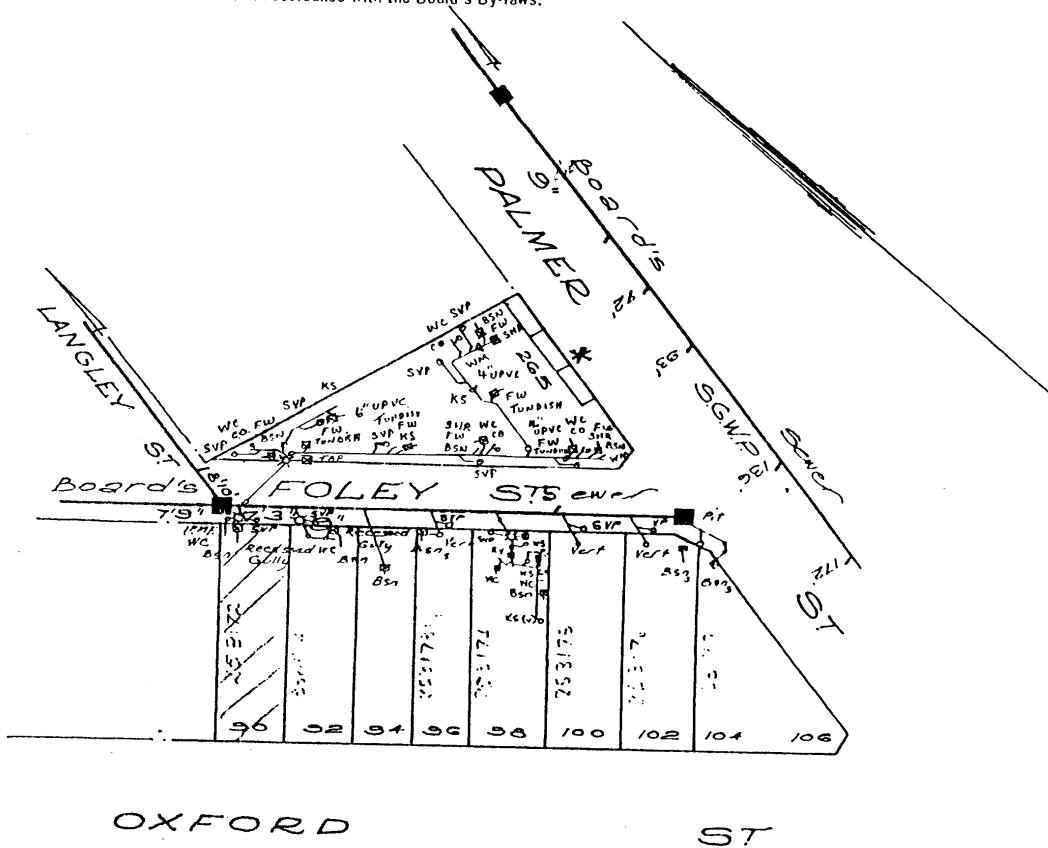

SHEET No. 3824.

19

FOR ENGINEER-IN-CHIEF

		OFFICE USE ONLY					
..... W.C.	Designed by	DATE	Inspector	FIRST VISIT	SUPERV. SN	PASSED	DATE
..... Bth	Inspector
..... Shr		Examined by	Date
..... Bsn	Chief Inspector	Outfall	HL
..... K.S.		LL
..... T	DESIGN	Drainer
..... Plg		Boundary Trap	is
Dge. Int.			required.				
Dge. Ext.							

Document generated at 07-02-2023 03:10:15 PM

Disclaimer

The information in this diagram shows the private wastewater pipes on this property. It may not be accurate or to scale and may not show our pipes, structures or all property boundaries. If you'd like to see these, please buy a **Service location print**.



Revenue

Enquiry ID 3857211
Agent ID 81429403
Issue Date 07 Feb 2023
Correspondence ID 1759257502
Your reference 232877

INFOTRACK PTY LIMITED
GPO Box 4029
SYDNEY NSW 2001

Land Tax Certificate under section 47 of the *Land Tax Management Act, 1956.*

Property Tax status Certificate under section 49 of the *Property Tax (First Home Buyer Choice) Act, 2022.*

This information is based on data held by Revenue NSW.

Land ID	Land address	Taxable land value	Property Tax Status
S49738/3	Unit 3, 265 PALMER ST DARLINGHURST 2010	\$77 837	Not Opted In

There is **no land tax** (including surcharge land tax) charged on the land up to and including the 2023 tax year.

If the property is opted in, the owner of the land will need to arrange for the charge to be removed. Please call us on 1300 135 195.

Yours sincerely,

Scott Johnston
Chief Commissioner of State Revenue

Important information

Who is protected by a clearance certificate?

A clearance certificate states whether there is any land tax (including surcharge land tax) owing on a property. The certificate protects a purchaser from outstanding land tax liability by a previous owner, however it does not provide protection to the owner of the land.

When is a certificate clear from land tax?

A certificate may be issued as 'clear' if:

- the land is not liable or is exempt from land tax
- the land tax has been paid
- Revenue NSW is satisfied payment of the tax is not at risk, or
- the owner of the land failed to lodge a land tax return when it was due, and the liability was not detected at the time the certificate was issued.

Note: A clear certificate does not mean that land tax was not payable, or that there is no land tax adjustment to be made on settlement if the contract for sale allows for it.

When is a certificate not clear from land tax?

Under section 47 of the *Land Tax Management Act 1956*, land tax is a charge on land owned in NSW at midnight on 31 December of each year. The charge applies from the taxing date and does not depend on the issue of a land tax assessment notice. Land tax is an annual tax so a new charge may occur on the taxing date each year.

How do I clear a certificate?

A charge is removed for this property when the outstanding land tax amount is processed and paid in full. Payment can be made during settlement via an accepted Electronic Lodgement Network or at an approved settlement room.

To determine the land tax amount payable, you must use one of the following approved supporting documents:

- Current year land tax assessment notice. This can only be used if the settlement date is no later than the first instalment date listed on the notice. If payment is made after this date interest may apply.
- Clearance quote or settlement letter which shows the amount to clear.

The charge on the land will be considered removed upon payment of the amount shown on these documents

How do I get an updated certificate?

A certificate can be updated by re-processing the certificate through your Client Service Provider (CSP), or online at www.revenue.nsw.gov.au/taxes/land/clearance.

Please allow sufficient time for any payment to be processed prior to requesting a new version of the clearance certificate.

Land value, tax rates and thresholds

The taxable land value shown on the clearance certificate is the value used by Revenue NSW when assessing land tax. Details on land tax rates and thresholds are available at www.revenue.nsw.gov.au.

Contact details



Read more about Land Tax and use our online service at www.revenue.nsw.gov.au



1300 139 816*



Phone enquiries
8:30 am - 5:00 pm, Mon. to Fri.

* Overseas customers call +61 2 7808 6906
Help in community languages is available.

STRATA TITLE (RESIDENTIAL) PROPERTY REQUISITIONS ON TITLE

Vendor: **Lauren Maree Freedman**
Purchaser:
Property: **Unit 3, Riverina Flats, 265 Palmer Street, Darlinghurst NSW 2010**
Dated:

Possession and tenancies

1. Vacant possession of the property must be given on completion unless the Contract provides otherwise.
2. Is anyone in adverse possession of the property or any part of it?
3.
 - (a) What are the nature and provisions of any tenancy or occupancy?
 - (b) if they are in writing, all relevant documentation should be produced, found in order and handed over on completion with notices of attornment.
 - (c) Please specify any existing breaches.
 - (d) All rent should be paid up to or beyond the date of completion.
 - (e) Please provide details of any bond together with the Rental Bond Board's reference number.
 - (f) If any bond money is held by the Rental Bond Board, the appropriate transfer documentation duly signed should be handed over on completion.
4. Is the property affected by a protected tenancy (tenancy affected by Parts 2, 3, 4 or 5 of the *Landlord and Tenant (Amendment) Act 1948*)? If so, please provide details.
5. If the tenancy is subject to the *Residential Tenancies Act 2010 (NSW)*:
 - (a) has either the vendor or any predecessor or the tenant applied to the Consumer, Trader and Tenancy Tribunal for an order?
 - (b) have any orders been made by the Consumer, Trader and Tenancy Tribunal? If so, please provide details.

Title

6. Subject to the Contract, on completion the vendor should be registered as proprietor in fee simple of the property free from all encumbrances and notations and recorded as the owner of the property on the strata roll, free from all other interests.
7. On or before completion, any mortgage, caveat, writ or priority notice must be discharged, withdrawn, cancelled or removed as the case may be or, in the case of a mortgage, caveat or priority notice, an executed discharge or withdrawal or removal handed over on completion together with a notice under Section 22 of the *Strata Schemes Management Act 2015 (Act)*.
8. Are there any proceedings pending or concluded that could result in the recording of any writ on the title to the property or in the General Register of Deeds? If so, full details should be provided at least 14 days prior to completion.
9. When and where may the title documents be inspected?
10. Are any chattels or fixtures subject to any hiring or leasing agreement or charge or to any security interest under the *Personal Properties Securities Act 2009 (Cth)*? If so, details must be given and all indebtedness cleared and title transferred unencumbered to the vendor prior to completion.

Adjustments

11. All outgoings referred to in clause 14.1 of the Contract must be paid up to and including the date of completion.
12. Is the vendor liable to pay land tax or is the property otherwise charged or liable to be charged with land tax? If so:
 - (a) to what year has a return been made?
 - (b) what is the taxable value of the property for land tax purposes for the current year?
 - (c) the vendor must serve on the purchaser a current land tax certificate (issued under Section 47 of the *Land Tax Management Act 1956*) at least 14 days before completion.

Survey and building

13. Subject to the Contract, survey should be satisfactory and show that the whole of the property and the common property is available, that there are no encroachments by or upon the property or the common property and that all improvements comply with local government/planning legislation.
14. Is the vendor in possession of a survey report? If so, please produce a copy for inspection prior to completion. The original should be handed over on completion.
15. In respect of the property and the common property:
 - (a) Have the provisions of the *Local Government Act*, the *Environmental Planning and Assessment Act 1979* and their regulations been complied with?
 - (b) Is there any matter that could justify the making of an upgrading or demolition order in respect of any building or structure?

- (c) Has the vendor a Building Certificate which relates to all current buildings or structures? If so, it should be handed over on completion. Please provide a copy in advance.
 - (d) Has the vendor a Final Occupation Certificate issued under the *Environmental Planning and Assessment Act 1979* for all current buildings or structures? If so, it should be handed over on completion. Please provide a copy in advance.
 - (e) In respect of any residential building work carried out in the last 7 years:
 - (i) please identify the building work carried out;
 - (ii) when was the building work completed?
 - (iii) please state the builder's name and licence number;
 - (iv) please provide details of insurance under the *Home Building Act 1989*.
16. Has the vendor (or any predecessor) or the Owners Corporation entered into any agreement with or granted any indemnity to the Council or any other authority concerning any development on the property or the common property?
17. In relation to any swimming pool on the property or the parcel:
- (a) did its installation or construction commence before or after 1 August 1990?
 - (b) has the swimming pool been installed or constructed in accordance with approvals under the *Local Government Act 1919* and *Local Government Act 1993*?
 - (c) does it comply with the provisions of the *Swimming Pools Act 1992* and regulations relating to access? If not, please provide details of the exemptions claimed;
 - (d) have any notices or orders issued or been threatened under the *Swimming Pools Act 1992* or regulations?
 - (e) if a certificate of non-compliance has issued, please provide reasons for its issue if not disclosed in the contract;
 - (f) originals of certificate of compliance or non-compliance and occupation certificate should be handed over on settlement.
- 18.
- (a) If there are any party walls, please specify what rights exist in relation to each party wall and produce any agreement. The benefit of any such agreement should be assigned to the purchaser on completion.
 - (b) Is the vendor aware of any dispute regarding boundary or dividing fences or party walls?
 - (c) Has the vendor received any notice, claim or proceedings under the *Dividing Fences Act 1991* or the *Encroachment of Buildings Act 1922*?

Affectations, notices and claims

19. In respect of the property and the common property:
- (a) Is the vendor aware of any rights, licences, easements, covenants or restrictions as to use of them other than those disclosed in the Contract?
 - (b) Has any claim been made by any person to close, obstruct or limit access to or from them or to prevent the enjoyment of any easement appurtenant to them?
 - (c) Is the vendor aware of:
 - (i) any road, drain, sewer or storm water channel which intersects or runs through them?
 - (ii) any dedication to or use by the public of any right of way or other easement over any part of them?
 - (iii) any latent defects in them?
 - (d) Has the vendor any notice or knowledge of them being affected by the following:
 - (i) any resumption or acquisition or proposed resumption or acquisition?
 - (ii) any notice requiring work to be done or money to be spent on them or any footpath or road adjoining? If so, such notice must be complied with prior to completion.
 - (iii) any work done or intended to be done on them or the adjacent street which may create a charge on them or the cost of which might be or become recoverable from the purchaser?
 - (iv) any sum due to any local or public authority recoverable from the purchaser? If so, it must be paid prior to completion.
 - (v) any realignment or proposed realignment of any road adjoining them?
 - (vi) any contamination including, but not limited to, materials or substances dangerous to health such as asbestos and fibreglass of them?

Owners corporation management

- 20. Has the initial period expired?
- 21. If the property includes a utility lot, please specify the restrictions.
- 22. If there are any applications or orders under Part 12 or Part 13 of the Act, please provide details.
- 23. Do any special expenses (as defined in clause 23.2 of the Contract) exceed 1% of the price?

Capacity

- 24. If the Contract discloses that the vendor is a trustee, evidence should be produced to establish the trustee's power of sale.

Requisitions and transfer

25. If not attached to the Contract and the transaction is not an excluded transaction, any *clearance certificate* under Section 14-220 of Schedule 1 of the *Taxation Administration Act 1953 (Cth)* should be served on the purchaser at least 7 days prior to completion.
26. If the transfer or any other document to be handed over on completion is executed pursuant to a power of attorney, then at least 7 days prior to completion a copy of the registered power of attorney should be produced and found in order.
27. If the vendor has or is entitled to have possession of the title deeds the Certificate Authentication Code must be provided 7 days prior to settlement.
28. Searches, surveys, enquiries and inspection of title deeds must prove satisfactory.
29. The purchaser reserves the right to make further requisitions prior to completion.
30. Unless we are advised by you to the contrary prior to completion, it will be assumed that your replies to these requisitions remain unchanged as at completion date.

**RE: Freedman sale to
Property: Unit 3/265 Palmer Street, Darlinghurst NSW 2010**

REPLIES TO REQUISITIONS ATTACHED TO THE CONTRACT

1. Noted.
2. No.
3. (a)-(f) Not applicable.
4. No.
5. (a)-(b) Not applicable.
6. Noted.
7. Noted.
8. Not as far as the vendor is aware.
9. At the office of the discharging mortgagee if there is a mortgage otherwise at our office.
10. No.
11. Noted.
12. See the contract. If no adjustment is required then any outstanding tax will be paid.
Please advise if you do not receive a clear s 47 certificate.
13. Noted.
14. No.
15. (a) As far as vendor is aware yes.
(b) No.
(c) No.
(d) No.
(e) If applicable then this information has been provided.
16. As to the vendor no.
17. There is no swimming pool.
18. (a) Not applicable.
(b) No.
(c) No.
19. (a) No.
(b) No.
(c) Other than as disclosed in the contract no.
(d) No.
20. Yes.
21. This is a matter for search.
22. Not as far as the vendor is aware.
23. Not as far as the vendor is aware.
24. Noted.
25. Noted.
26. Noted.
27. If applicable this will be provided shortly prior to settlement.
28. Noted.
29. Noted subject to contract.
30. Not agreed.



Standard Form Agreement

Standard form residential tenancy agreement

Schedule 1

Important information

Please read this before completing the residential tenancy agreement (the **Agreement**).

- 1 This form is your written record of your tenancy agreement. This is a binding contract under the Residential Tenancies Act 2010, so please read all terms **and** conditions carefully.
- 2 If you need advice or information on your rights and responsibilities, please call NSW Fair Trading on 13 32 20 or visit www.fairtrading.nsw.gov.au before signing the Agreement.
- 3 If you require extra space to list additional items and terms, attach a separate sheet. All attachments should be signed and dated by both the landlord or the landlord's agent and the tenant to show that both parties have read and agree to the attachments.
- 4 The landlord or the landlord's agent must give the tenant a copy of the signed Agreement and any attachments, two copies or one electronic copy of the completed condition report and a copy of NSW Fair Trading's Tenant Information Statement publication.

This agreement is made on

30 August 2022 at **Darlinghurst, 2010**

between **Martin Naseef** and **LAUREN FREEDMAN**

Landlord

LAUREN FREEDMAN
lauren@laurfree.com

Note. These details must be provided for landlord(s), whether or not there is a landlord's agent.

Tenants

Martin Naseef
p: +61 408 918 360
e: martin.naseef@travelpartners.com.au

Landlord's Agent Details

Oxford Agency
40 Flinders Street, Darlinghurst NSW 2010
p: +61 293 312 180, e: accounts@oxfordagency.com.au

Tenant's Agent Details

Not Applicable

Term of Agreement

The term of this agreement is -

- 6 months
- 12 months
- 2 years
- 3 years
- 5 years
- Other (please specify) 52 weeks
- Periodic (No End Date)

Starting on **the 30th of August 2022** and ending on **the 28th of August 2023**

Note. For a residential tenancy agreement having a fixed term of more than 3 years, the agreement must be annexed to the form approved by the Registrar-General for registration under the Real Property Act 1900.

Residential premises

3/265 PALMER STREET, DARLINGHURST NSW 2010

The residential premises include:

[Include any inclusions, for example, a parking space or furniture provided. Attach additional pages if necessary.]

Nil

Rent

The rent is **\$420.00 per week**, payable in advance starting on **the 30th of August 2022**

Note. Under section 33 of the Residential Tenancies Act 2010, a landlord, or landlord's agent, must not require a tenant to pay more than 2 weeks rent in advance under this Agreement.

The method(s) by which the rent must be paid:

a. by electronic funds transfer (EFT):

BSB Number	062220
Account Number	00129550
Account name	Oxford Real Estate Trust Account
Bank name	Commonwealth Bank
Payment reference	102019

Note: The landlord or landlord's agent must permit the tenant to pay the rent by at least one means for which the tenant does not incur a cost (other than bank fees or other account fees usually payable for the tenant's transactions) (see clause 4.1) and that is reasonably available to the tenant.

Rental Bond

[Cross out if there is not going to be a bond]

A rental bond of **\$1680.00** must be paid by the tenant on signing this agreement. The amount of the rental bond must not be more than 4 weeks rent.

The tenant provided the rental bond amount to:

- the landlord or another person, or
 the landlord's agent, or
 NSW Fair Trading through Rental Bonds Online

Note. All rental bonds must be lodged with NSW Fair Trading. If the bond is paid to the landlord or another person, it must be deposited within 10 working days after it is paid using the Fair Trading approved form. If the bond is paid to the landlord's agent, it must be deposited within 10 working days after the end of the month in which it is paid.

Occupants

No more than 1 person(s)

No more than 1 person(s) may ordinarily live in the premises at any one time.

Urgent repairs

Nominated tradespeople for urgent repairs:

Electrician

Kris Dawson, All Trades Pty Ltd
p: 0410 297 114

Plumber

Lane Endicott, LME Plumbing Pty Ltd
p: 0432 614 511

Locksmith

Ronnie Srour, CBD Locksmiths
p: 0417 468 227

Utilities

Is electricity supplied to the premises from an embedded network?

Yes No

Is gas supplied to the premises from an embedded network?

Yes No

For more information on consumer rights if electricity or gas is supplied from an embedded network contact NSW Fair Trading.

Water usage

Will the tenant be required to pay separately for water usage? If yes, see clauses 12 and 13.

Yes No

Smoke alarms

Indicate whether the smoke alarms installed in the residential premises are hardwired or battery operated:

- Hardwired smoke alarm
 Battery operated smoke alarm

If the smoke alarms are battery operated, are the batteries in the smoke alarms of a kind the tenant can replace?

Yes No

If yes, specify the type of battery that needs to be used if the battery in the smoke alarm needs to be replaced:^{9v}

If the smoke alarms are hardwired, are the back-up batteries in the smoke alarms of a kind the tenant can replace?

Yes No

If yes, specify the type of back-up battery that needs to be used if the back-up battery in the smoke alarm needs to be replaced:

If the Strata Schemes Management Act 2015 applies to the residential premises, is the owners corporation of the strata scheme responsible for the repair and replacement of smoke alarms in the residential premises?

Yes No

Strata by-laws

Are there any strata or community scheme by-laws applicable to the residential premises?

Yes No

If yes, see clauses 38 and 39.

Giving notices and other documents electronically [optional]

[Cross out if not applicable]

Indicate below for each person whether the person provides express consent to any notice and any other document under section 223 of the Residential Tenancies Act 2010 being given or served on them by email. The Electronic Transactions Act 2000 applies to notices and other documents you send or receive electronically.

[You should only consent to electronic service if you check your emails regularly. If there is more than one tenant on the agreement, all tenants should agree on a single email address for electronic service. This will help ensure co-tenants receive notices and other documents at the same time.]

Landlord

Does the landlord give express consent to the electronic service of notices and documents?

Yes No

If yes, see clauses 50.

[Specify email address to be used for the purpose of serving notices and documents.]

Email: accounts@oxfordagency.com.au

Tenant

Does the tenant give express consent to the electronic service of notices and documents?

Yes No

If yes, see clause 50.

[Specify email address to be used for the purpose of serving notices and documents.]

Email: martin.naseef@travelpartners.com.au

Condition report

A condition report relating to the condition of the premises must be completed by or on behalf of the landlord before or when this agreement is given to the tenant for **signing**.

Tenancy laws

The Residential Tenancies Act 2010 and the Residential Tenancies Regulation 2019 apply to this agreement. Both the landlord and the tenant must comply with these laws.

The Agreement

Right to occupy the premises

1 The landlord agrees that the tenant has the right to occupy the residential premises during the tenancy. The residential premises include the additional things (if any) noted under **'Residential Premises'**.

Copy of agreement

2 The landlord agrees to give the tenant:

- 2.1 a copy of this agreement before or when the tenant gives the signed copy of the agreement to the landlord or landlord's agent, and
- 2.2 a copy of this agreement signed by both the landlord and the tenant as soon as is reasonably practicable.

Rent

3 The tenant agrees:

- 3.1 to pay rent on time, and
- 3.2 to reimburse the landlord for the cost of replacing rent deposit books or rent cards lost by the tenant, and
- 3.3 to reimburse the landlord for the amount of any fees paid by the landlord to a bank or other authorised deposit-taking institution as a result of funds of the tenant not being available for rent payment on the due date.

4 The landlord agrees:

- 4.1 to provide the tenant with at least one means to pay rent for which the tenant does not incur a cost (other than bank fees or other account fees usually payable for the tenant's transactions) and that is reasonably available to the tenant, and
- 4.2 not to require the tenant to pay more than 2 weeks rent in advance or to pay rent for a period of the tenancy before the end of the previous period for which rent has been paid, and
- 4.3 not to require the tenant to pay rent by a cheque or other negotiable instrument that is post-dated, and
- 4.4 to accept payment of unpaid rent after the landlord has given a termination notice on the ground of failure to pay rent if the tenant has not vacated the residential premises, and
- 4.5 not to use rent paid by the tenant for the purpose of any amount payable by the tenant other than rent, and
- 4.6 to give a rent receipt to the tenant if rent is paid in person (other than by cheque), and
- 4.7 to make a rent receipt available for collection by the tenant or to post it to the residential premises or to send it by email to an email address specified in this agreement by the tenant for the service of documents of that kind if rent is paid by cheque, and
- 4.8 to keep a record of rent paid under this agreement and to provide a written statement showing the rent record for a specified period within 7 days of a request by the tenant (unless the landlord has previously provided a statement for the same period).

Note: The landlord and the tenant may, by agreement, change the manner in which rent is payable under this agreement.

Rent increases

5 The landlord and the tenant agree that the rent cannot be increased after the end of the fixed term (if any) of this agreement or under this agreement if the agreement is for a fixed term of 2 years or more, unless the landlord gives not less than 60 days written notice of the increase to the tenant. The notice must specify the increased rent and the day from which it is payable.

Note: Section 42 of the Residential Tenancies Act 2010 sets out the circumstances in which rent may be increased during the fixed term of a residential tenancy agreement. An additional term for this purpose may be included in the agreement.

6 The landlord and the tenant agree that the rent may not be increased after the end of the fixed term (if any) of this agreement more than once in any 12-month period.

7 The landlord and the tenant agree:

- 7.1 that the increased rent is payable from the day specified in the notice, and
- 7.2 that the landlord may cancel or reduce the rent increase by a later notice that takes effect on the same day as the original notice, and
- 7.3 that increased rent under this agreement is not payable unless the rent is increased in accordance with this agreement and the Residential Tenancies Act 2010 or by the Civil and Administrative Tribunal.

Rent reductions

8 The landlord and the tenant agree that the rent abates if the residential premises:

- 8.1 are destroyed, or become wholly or partly uninhabitable, otherwise than as a result of a breach of this agreement, or
- 8.2 cease to be lawfully usable as a residence, or
- 8.3 are compulsorily appropriated or acquired by an authority.

9 The landlord and the tenant may, at any time during this agreement, agree to reduce the rent payable.

Payment of council rates, land tax, water and other charges

10 The landlord agrees to pay:

- 10.1 rates, taxes or charges payable under any Act (other than charges payable by the tenant under this agreement), and
- 10.2 the installation costs and charges for initial connection to the residential premises of an electricity, water, gas, bottled gas or oil supply service, and
- 10.3 all charges for the supply of electricity, non-bottled gas or oil to the tenant at the residential premises that are not separately metered, and

Note 1. Clause 10.3 does not apply to premises located in an embedded network in certain circumstances in accordance with clauses 34 and 35 of the Residential Tenancies Regulation 2019.

Note 2. Clause 10.3 does not apply to social housing tenancy agreements in certain circumstances, in accordance with clause 36 of the Residential Tenancies Regulation 2019.

- 10.4 the costs and charges for the supply or hire of gas bottles for the supply of bottled gas at the commencement of the tenancy, and
- 10.5 all charges (other than water usage charges) in connection with a

- water supply service to separately metered residential premises, and
- 10.6 all charges in connection with a water supply service to residential premises that are not separately metered, and
- 10.7 all charges for the supply of sewerage services (other than for pump out septic services) or the supply or use of drainage services to the residential premises, and
- 10.8 all service availability charges, however described, for the supply of non-bottled gas to the residential premises if the premises are separately metered but do not have any appliances, supplied by the landlord, for which gas is required and the tenant does not use gas supplied to the premises, and
- 10.9 the costs and charges for repair, maintenance or other work carried out on the residential premises which is required to facilitate the proper installation or replacement of an electricity meter, in working order, including an advanced meter, if the meter installation is required by the retailer to replace an existing meter because the meter is faulty, testing indicates the meter may become faulty or the meter has reached the end of its life.

11 The tenant agrees to pay:

- 11.1 all charges for the supply of electricity or oil to the tenant at the residential premises if the premises are separately metered, and
- 11.2 all charges for the supply of non-bottled gas to the tenant at the residential premises if the premises are separately metered, unless the premises do not have any appliances supplied by the landlord for which gas is required and the tenant does not use gas supplied to the premises, and

Note. Charges for the supply of gas in certain circumstances may also be payable by a tenant under a social housing agreement in accordance with clause 36 of the Residential Tenancies Regulation 2019.

- 11.3 all charges for the supply of bottled gas to the tenant at the residential premises except for the costs and charges for the supply or hire of gas bottles at the start of the tenancy, and
- 11.4 all charges for pumping out a septic system used for the residential premises, and
- 11.5 any excess garbage charges relating to the tenant's use of the residential premises, and
- 11.6 water usage charges, if the landlord has installed water efficiency measures referred to in clause 10 of the Residential Tenancies Regulation 2019 and the residential premises:
- 11.6.1 are separately metered, or
- 11.6.2 are not connected to a water supply service and water is delivered by vehicle.

Note. Separately metered is defined in the Residential Tenancies Act 2010.

12 The landlord agrees that the tenant is not required to pay water usage charges unless:

- 12.1 the landlord gives the tenant a copy of the part of the water supply authority's bill setting out the charges, or other evidence of the cost of water used by the tenant, and
- 12.2 the landlord gives the tenant at least 21 days to pay the charges, and
- 12.3 the landlord requests payment of the charges by the tenant not later than 3 months after the issue of the bill for the charges by the

water supply authority, and

- 12.4 the residential premises have the following water efficiency measures:
- 12.4.1 all internal cold water taps and single mixer taps for kitchen sinks or bathroom hand basins on the premises have a maximum flow rate of 9 litres a minute,
- 12.4.2 on and from 23 March 2025, all toilets are dual flush toilets that have a minimum 3 star rating in accordance with the WELS scheme,
- 12.4.3 all showerheads have a maximum flow rate of 9 litres a minute,
- 12.4.4 at the commencement of the residential tenancy agreement and whenever any other water efficiency measures are installed, repaired or upgraded, the premises are checked and any leaking taps or toilets on the premises have been fixed.

13 The landlord agrees to give the tenant the benefit of, or an amount equivalent to, any rebate received by the landlord for water usage charges payable or paid by the tenant.

Possession of the premises

14 The landlord agrees:

- 14.1 to make sure the residential premises are vacant so the tenant can move in on the date agreed, and
- 14.2 to take all reasonable steps to ensure that, at the time of signing this agreement, there is no legal reason why the premises cannot be used as a residence for the term of this agreement.

Tenant's right to quiet enjoyment

15 The landlord agrees:

- 15.1 that the tenant will have quiet enjoyment of the residential premises without interruption by the landlord or any person claiming by, through or under the landlord or having superior title to that of the landlord (such as a head landlord), and
- 15.2 that the landlord or the landlord's agent will not interfere with, or cause or permit any interference with, the reasonable peace, comfort or privacy of the tenant in using the residential premises, and
- 15.3 that the landlord or the landlord's agent will take all reasonable steps to ensure that the landlord's other neighbouring tenants do not interfere with the reasonable peace, comfort or privacy of the tenant in using the residential premises.

Use of the premises by tenant

16 The tenant agrees:

- 16.1 not to use the residential premises, or cause or permit the premises to be used, for any illegal purpose, and
- 16.2 not to cause or permit a nuisance, and
- 16.3 not to interfere, or cause or permit interference, with the reasonable peace, comfort or privacy of neighbours, and
- 16.4 not to intentionally or negligently cause or permit any damage to the residential premises, and
- 16.5 not to cause or permit more people to reside in the residential premises than is permitted by this agreement.

17 The tenant agrees:

- 17.1 to keep the residential premises reasonably clean, and
- 17.2 to notify the landlord as soon as practicable of any damage to the

residential premises, and

- 17.3 that the tenant is responsible to the landlord for any act or omission by a person who is lawfully on the residential premises if the person is only permitted on the premises with the tenant's consent and the act or omission would be in breach of this agreement if done or omitted by the tenant, and
- 17.4 that it is the tenant's responsibility to replace light globes on the residential premises.

18 The tenant agrees, when this agreement ends and before giving vacant possession of the premises to the landlord:

- 18.1 to remove all the tenant's goods from the residential premises, and
- 18.2 to leave the residential premises as nearly as possible in the same condition, fair wear and tear excepted, as at the commencement of the tenancy, and
- 18.3 to leave the residential premises reasonably clean, having regard to their condition at the commencement of the tenancy, and
- 18.4 to remove or arrange for the removal of all rubbish from the residential premises in a way that is lawful and in accordance with council requirements, and
- 18.5 to make sure that all light fittings on the premises have working globes, and
- 18.6 to return to the landlord all keys, and other opening devices or similar devices, provided by the landlord.

Note: Under section 54 of the Residential Tenancies Act 2010, the vicarious liability of a tenant for damage to residential premises caused by another person is not imposed on a tenant who is the victim of a domestic violence offence, or a co-tenant who is not a relevant domestic violence offender, if the damage occurred during the commission of a domestic violence offence (within the meaning of that Act).

Landlord's general obligations for residential premises

19. The landlord agrees:

- 19.1 to make sure that the residential premises are reasonably clean and fit to live in, and

Note 1. Section 52 of the Residential Tenancies Act 2010 specifies the minimum requirements that must be met for residential premises to be fit to live in. These include that the residential premises:

- (a) are structurally sound, and
- (b) have adequate natural light or artificial lighting in each room of the premises other than a room that is intended to be used only for the purposes of storage or a garage, and
- (c) have adequate ventilation, and
- (d) are supplied with electricity or gas and have an adequate number of electricity outlet sockets or gas outlet sockets for the supply of lighting and heating to, and use of appliances in, the premises, and
- (e) have adequate plumbing and drainage, and
- (f) are connected to a water supply service or infrastructure that supplies water (including, but not limited to, a water bore or water tank) that is able to supply to the premises hot and cold water for drinking and ablution and cleaning activities, and
- (g) contain bathroom facilities, including toilet and washing facilities, that allow privacy for the user.

Note 2. Premises are structurally sound only if the floors, ceilings, walls, supporting structures (including foundations), doors, windows, roof, stairs, balconies, balustrades and railings:

- (a) are in a reasonable state of repair, and
 - (b) with respect to the floors, ceilings, walls and supporting structures—are not subject to significant dampness, and
 - (c) with respect to the roof, ceilings and windows—do not allow water penetration into the premises, and
 - (d) are not liable to collapse because they are rotted or otherwise defective.
- 19.2 to make sure that all light fittings on the residential premises have working light globes on the commencement of the tenancy, and
- 19.3 to keep the residential premises in a reasonable state of repair, considering the age of, the rent paid for and the prospective life of the premises, and
- 19.4 not to interfere with the supply of gas, electricity, water, telecommunications or other services to the residential premises (unless the interference is necessary to avoid danger to any person or enable maintenance or repairs to be carried out), and
- 19.5 not to hinder a tradesperson's entry to the residential premises when the tradesperson is carrying out maintenance or repairs necessary to avoid health or safety risks to any person, or to avoid a risk that the supply of gas, electricity, water, telecommunications or other services to the residential premises may be disconnected, and
- 19.6 to comply with all statutory obligations relating to the health or safety of the residential premises, and
- 19.7 that a tenant who is the victim of a domestic violence offence or a co-tenant who is under the same agreement as the victim of the domestic violence offence but is not a relevant domestic violence offender is not responsible to the landlord for any act or omission by a co-tenant that is a breach of this agreement if the act or omission constitutes or resulted in damage to the premises and occurred during the commission of a domestic violence offence.

Urgent repairs

20 The landlord agrees to pay the tenant, within 14 days after receiving written notice from the tenant, any reasonable costs (not exceeding \$1,000) that the tenant has incurred for making urgent repairs to the residential premises (of the type set out below) so long as:

- 20.1 the damage was not caused as a result of a breach of this agreement by the tenant, and
- 20.2 the tenant gives or makes a reasonable attempt to give the landlord notice of the damage, and
- 20.3 the tenant gives the landlord a reasonable opportunity to make the repairs, and
- 20.4 the tenant makes a reasonable attempt to have any appropriate tradesperson named in this agreement make the repairs, and
- 20.5 the repairs are carried out, where appropriate, by licensed or properly qualified persons, and
- 20.6 the tenant, as soon as possible, gives or tries to give the landlord written details of the repairs, including the cost and the receipts for anything the tenant pays for.

Note: The type of repairs that are "urgent repairs" are defined in the Residential Tenancies Act 2010 and are defined as follows-

- (a) a burst water service,

- (b) an appliance, fitting or fixture that uses water or is used to supply water that is broken or not functioning properly, so that a substantial amount of water is being wasted,
- (c) a blocked or broken lavatory system,
- (d) a serious roof leak,
- (e) a gas leak,
- (f) a dangerous electrical fault,
- (g) flooding or serious flood damage,
- (h) serious storm or fire damage,
- (i) a failure or breakdown of the gas, electricity or water supply to the premises,
- (j) a failure or breakdown of any essential service on the residential premises for hot water, cooking, heating, cooling or laundering,
- (k) any fault or damage that causes the premises to be unsafe or insecure.

Sale of the premises

21 The landlord agrees:

- 21.1 to give the tenant written notice that the landlord intends to sell the residential premises, at least 14 days before the premises are made available for inspection by potential purchasers, and
- 21.2 to make all reasonable efforts to agree with the tenant as to the days and times when the residential premises are to be available for inspection by potential purchasers.

22 The tenant agrees not to unreasonably refuse to agree to days and times when the residential premises are to be available for inspection by potential purchasers.

23 The landlord and the tenant agree:

- 23.1 that the tenant is not required to agree to the residential premises being available for inspection more than twice in a period of a week, and
- 23.2 that, if they fail to agree, the landlord may show the residential premises to potential purchasers not more than twice in any period of a week and must give the tenant at least 48 hours notice each time.

Landlord's access to the premises

24 The landlord agrees that the landlord, the landlord's agent or any person authorised in writing by the landlord, during the currency of this agreement, may only enter the residential premises in the following circumstances:

- 24.1 in an emergency (including entry for the purpose of carrying out urgent repairs),
- 24.2 if the Civil and Administrative Tribunal so orders,
- 24.3 if there is good reason for the landlord to believe the premises are abandoned,
- 24.4 if there is good reason for serious concern about the health of the tenant or any other person on the residential premises and a reasonable attempt has been made to obtain consent to the entry,
- 24.5 to inspect the premises, if the tenant is given at least 7 days written notice (no more than 4 inspections are allowed in any period of 12 months),
- 24.6 to carry out, or assess the need for, necessary repairs, if the tenant is given at least 2 days notice each time,
- 24.7 to carry out, or assess the need for, work relating to statutory health and safety obligations relating to the residential premises, if the tenant is given at least 2 days notice each time,

- 24.8 to show the premises to prospective tenants on a reasonable number of occasions if the tenant is given reasonable notice on each occasion (this is only allowed during the last 14 days of the agreement),
- 24.9 to value the property, if the tenant is given 7 days notice (not more than one valuation is allowed in any period of 12 months),
- 24.10 to take photographs, or make visual recordings, of the inside of the premises in order to advertise the premises for sale or lease, if the tenant is given reasonable notice and reasonable opportunity to move any of their possessions that can reasonably be moved out of the frame of the photograph or the scope of the recording (this is only allowed once in a 28 day period before marketing of the premises starts for sale or lease or the termination of this agreement),
- 24.11 if the tenant agrees.

25 The landlord agrees that a person who enters the residential premises under clause 24.5, 24.6, 24.7, 24.8, 24.9 or 24.10 of this agreement:

- 25.1 must not enter the premises on a Sunday or a public holiday, unless the tenant agrees, and
- 25.2 may enter the premises only between the hours of 8.00 a.m. and 8.00 p.m., unless the tenant agrees to another time, and
- 25.3 must not stay on the residential premises longer than is necessary to achieve the purpose of the entry to the premises, and
- 25.4 must, if practicable, notify the tenant of the proposed day and time of entry.

26 The landlord agrees that, except in an emergency (including to carry out urgent repairs), a person other than the landlord or the landlord's agent must produce to the tenant the landlord's or the landlord's agent's written permission to enter the residential premises.

27 The tenant agrees to give access to the residential premises to the landlord, the landlord's agent or any person, if they are exercising a right to enter the residential premises in accordance with this agreement.

Publishing photographs or visual recordings

28 The landlord agrees: that the landlord or the landlord's agent must not publish any photographs taken or visual recordings made of the inside of the residential premises in which the tenant's possessions are visible unless they first obtain written consent from the tenant.

Note. See section 55A of Residential Tenancies Act 2010 for when a photograph or visual recording is published.

29 The tenant agrees: not to unreasonably withhold consent. If the tenant is in circumstances of domestic violence within the meaning of section 105B of the Residential Tenancies Act 2010, it is not unreasonable for the tenant to withhold consent.

Fixtures, Alterations, additions or renovations to the premises

30 The tenant agrees:

- 30.1 not to install any fixture or renovate, alter or add to the residential premises without the landlord's written permission, and
- 30.2 that certain kinds of fixtures or alterations, additions or renovations that are of a minor nature specified by clause 22(2) of the Residential Tenancies Regulation 2019 may only be carried out by a person appropriately qualified to carry out those alterations unless the landlord gives consent, and
- 30.3 to pay the cost of a fixture, installed by or on behalf of the tenant, or any renovation, alteration or addition to the residential premises, unless the landlord otherwise agrees, and

- 30.4 not to remove, without the landlord's permission, any fixture attached by the tenant that was paid for by the landlord or for which the landlord gave the tenant a benefit equivalent to the cost of the fixture, and
- 30.5 to notify the landlord of any damage caused by removing any fixture attached by the tenant, and
- 30.6 to repair any damage caused by removing the fixture or compensate the landlord for the reasonable cost of repair.

31 The landlord agrees not to unreasonably withhold consent to a fixture, or to an alteration, addition or renovation that is of a minor nature.

Note. The Residential Tenancies Regulation 2019 provides a list of the kinds of fixtures or alterations, additions or renovations of a minor nature to which it would be unreasonable for a landlord to withhold consent and which of those fixtures, or alterations, additions or renovations the landlord may give consent to on the condition that the fixture or alteration, addition or renovation is carried out by an appropriately qualified person.

Locks and security devices

32 The landlord agrees:

- 32.1 to provide and maintain locks or other security devices necessary to keep the residential premises reasonably secure, and
- 32.2 to give each tenant under this agreement a copy of the key or opening device or information to open any lock or security device for the residential premises or common property to which the tenant is entitled to have access, and
- 32.3 not to charge the tenant for the cost of providing the copies except to recover the cost of replacement or additional copies, and
- 32.4 not to alter, remove or add any lock or other security device without reasonable excuse (which includes an emergency, an order of the Civil and Administrative Tribunal, termination of a co-tenancy or an apprehended violence order prohibiting a tenant or occupant from having access) or unless the tenant agrees, and
- 32.5 to give each tenant under this agreement a copy of any key or other opening device or information to open any lock or security device that the landlord changes as soon as practicable (and no later than 7 days) after the change.

33 The tenant agrees:

- 33.1 not to alter, remove or add any lock or other security device without reasonable excuse (which includes an emergency, an order of the Civil and Administrative Tribunal, termination of a co-tenancy or an apprehended violence order prohibiting a tenant or occupant from having access) or unless the landlord agrees, and
- 33.2 to give the landlord a copy of the key or opening device or information to open any lock or security device that the tenant changes within 7 days of the change.

34 A copy of a changed key or other opening device need not be given to the other party if the other party agrees not to be given a copy or the Civil and Administrative Tribunal authorises a copy not to be given or the other party is prohibited from access to the residential premises by an apprehended violence order.

Transfer of tenancy or sub-letting by tenant

35 The landlord and the tenant agree that:

- 35.1 the tenant may, with the landlord's written permission, transfer the tenant's tenancy under this agreement or sub-let the residential premises, and

35.2 the landlord may refuse permission (whether or not it is reasonable to do so) to the transfer of the whole of the tenancy or sub-letting the whole of the residential premises, and

35.3 the landlord must not unreasonably refuse permission to a transfer of part of a tenancy or a sub-letting of part of the residential premises, and

35.4 without limiting clause 35.3, the landlord may refuse permission to a transfer of part of the tenancy or to sub-letting part of the residential premises if the number of occupants would be more than is permitted under this agreement or any proposed tenant or sub-tenant is listed on a residential tenancy database or it would result in overcrowding of the residential premises.

Note: Clauses 35.3 and 35.4 do not apply to social housing tenancy agreements.

36 The landlord agrees not to charge for giving permission other than for the landlord's reasonable expenses in giving permission.

Change in details of landlord or landlord's agent

37 The landlord agrees:

- 37.1 if the name and telephone number or contact details of the landlord change, to give the tenant notice in writing of the change within 14 days, and
- 37.2 if the address of the landlord changes (and the landlord does not have an agent), to give the tenant notice in writing of the change within 14 days, and
- 37.3 if the name, telephone number or business address of the landlord's agent changes or the landlord appoints an agent, to give the tenant notice in writing of the change or the agent's name, telephone number and business address, as appropriate, within 14 days, and
- 37.4 if the landlord or landlord's agent is a corporation and the name or business address of the corporation changes, to give the tenant notice in writing of the change within 14 days.
- 37.5 if the State, Territory or country in which the landlord ordinarily resides changes, to give the tenant notice in writing of the change within 14 days.

Copy of certain by-laws to be provided

Initialled by Martin Naseef
the 30th of August 2022



[Cross out if not applicable]

38 The landlord agrees to give to the tenant, before the tenant enters into this agreement, a copy of the by-laws applying to the residential premises if they are premises under the Strata Schemes Management Act 2015:

39 The landlord agrees to give to the tenant, within 7 days of entering into this agreement, a copy of the by-laws applying to the residential premises if they are premises under the Strata Schemes Development Act 2015, the Community Land Development Act 1989 or the Community Land Management Act 1989:

Mitigation of loss

- 40** The rules of law relating to mitigation of loss or damage on breach of a contract apply to a breach of this agreement. (For example, if the tenant breaches this agreement, the landlord will not be able to claim damages for loss which could have been avoided by reasonable effort by the landlord.)

Rental bond

[Cross out this clause if no rental bond is payable]

- 41 The landlord agrees** that, where the landlord or the landlord's agent applies to the Rental Bond Board or the Civil and Administrative Tribunal for payment of the whole or part of the rental bond to the landlord, the landlord or the landlord's agent will provide the tenant with:

- 41.1** details of the amount claimed, and
- 41.2** copies of any quotations, accounts and receipts that are relevant to the claim, and
- 41.3** a copy of a completed condition report about the residential premises at the end of the residential tenancy agreement.

Smoke alarms

- 42 The landlord agrees** to:

- 42.1** ensure that smoke alarms are installed in accordance with the Environmental Planning and Assessment Act 1979 if that Act requires them to be installed in the premises and are functioning in accordance with the regulations under that Act, and
- 42.2** conduct an annual check of all smoke alarms installed on the residential premises to ensure that the smoke alarms are functioning, and
- 42.3** install or replace, or engage a person to install or replace, all removable batteries in all smoke alarms installed on the residential premises annually, except for smoke alarms that have a removable lithium battery, and
- 42.4** install or replace, or engage a person to install or replace, a removable lithium battery in a smoke alarm in the period specified by the manufacturer of the smoke alarm, and
- 42.5** engage an authorised electrician to repair or replace a hardwired smoke alarm, and
- 42.6** repair or replace a smoke alarm within 2 business days of becoming aware that the smoke alarm is not working unless the tenant notifies the landlord that the tenant will carry out the repair to the smoke alarm and the tenant carries out the repair, and
- 42.7** reimburse the tenant for the costs of a repair or replacement of a smoke alarm in accordance with clause 18 of the Residential Tenancies Regulation 2019, that the tenant is allowed to carry out.

Note 1. Under section 64A of the Residential Tenancies Act 2010, repairs to a smoke alarm includes maintenance of a smoke alarm in working order by installing or replacing a battery in the smoke alarm.

Note 2. Clauses 42.2–42.7 do not apply to a landlord of premises that comprise or include a lot in a strata scheme (within the meaning of the Strata Schemes Management Act 2015) if the owners corporation is responsible for the repair and replacement of smoke alarms in the residential premises.

Note 3. A tenant who intends to carry out a repair to a smoke alarm may do so only in the circumstances prescribed for a tenant in clause 15 of the Residential Tenancies Regulation 2019.

Note 4. Section 64A of the Act provides that a smoke alarm includes a heat alarm

43 The tenant agrees

- 43.1** to notify the landlord if a repair or a replacement of a smoke alarm is required, including replacing a battery in the smoke alarm, and
- 43.2** that the tenant may only replace a battery in a battery-operated smoke alarm, or a back-up battery in a hardwired smoke alarm, if the smoke alarm has a removable battery or a removable back-up battery, and
- 43.3** to give the landlord written notice, as soon as practicable if the tenant will carry out and has carried out a repair or replacement, or engages a person to carry out a repair or replacement, in accordance with clauses 15–17 of the Residential Tenancies Regulation 2019.

Note. Clauses 43.2 and 43.3 do not apply to tenants under social housing tenancy agreements or tenants of premises that comprise or include a lot in a strata scheme (within the meaning of the Strata Schemes Management Act 2015) if the owners corporation is responsible for the repair and replacement of smoke alarms in the residential premises.

- 44 The landlord and the tenant each agree** not to remove or interfere with the operation of a smoke alarm installed on the residential premises unless they have a reasonable excuse to do so.

Note. The regulations made under the Environmental Planning and Assessment Act 1979 provide that it is an offence to remove or interfere with the operation of a smoke alarm or a heat alarm in particular circumstances.

Swimming pools

[Cross out this clause if there is no swimming pool]

Initialed by Martin Naseef
the 30th of August 2022

- 45 The landlord agrees** to ensure that the requirements of the Swimming Pools Act 1992 have been complied with in respect of the swimming pool on the residential premises.

[Cross out the following clause if there is no swimming pool or the swimming pool is situated on land in a strata scheme (within the meaning of the Strata Schemes Management Act 2015) or in a community scheme (within the meaning of the Community Land Development Act 1989) and that strata or community scheme comprises more than 2 lots.]

- 46 The landlord agrees** to ensure that at the time that this residential tenancy agreement is entered into:
- 46.1** the swimming pool on the residential premises is registered under the Swimming Pools Act 1992 and has a valid certificate of compliance under that Act or a relevant occupation certificate within the meaning of that Act, and
 - 46.2** a copy of that valid certificate of compliance or relevant occupation certificate is provided to the tenant.

Note. A swimming pool certificate of compliance is valid for 3 years from its date of issue.

Loose-fill asbestos insulation

47 The landlord agrees:

- 47.1 if, at the time that this residential tenancy agreement is entered into, the premises have been and remain listed on the LFAI Register, the tenant has been advised in writing by the landlord that the premises are listed on that Register, or
- 47.2 if, during the tenancy, the premises become listed on the LFAI Register, to advise the tenant in writing, within 14 days of the premises being listed on the Register, that the premises are listed on the Register.

Combustible cladding

48 The landlord agrees: that if, during the tenancy, the landlord becomes aware of any of the following facts, the landlord will advise the tenant in writing within 14 days of becoming aware of the fact:

- 48.1 that the residential premises are part of a building in relation to which a notice of intention to issue a fire safety order, or a fire safety order, has been issued requiring rectification of the building regarding external combustible cladding,
- 48.2 that the residential premises are part of a building in relation to which a notice of intention to issue a building product rectification order, or a building product rectification order, has been issued requiring rectification of the building regarding external combustible cladding,
- 48.3 that the residential premises are part of a building where a development application or complying development certificate application has been lodged for rectification of the building regarding external combustible cladding.

Significant health or safety risks

49 The landlord agrees: that if, during the tenancy, the landlord becomes aware that the premises are subject to a significant health or safety risk, the landlord will advise the tenant in writing, within 14 days of becoming aware, that the premises are subject to the significant health or safety risk and the nature of the risk.

Electronic service of notices and other documents

50 The landlord and the tenant agree:

- 50.1 to only serve any notices and any other documents, authorised or required by the Residential Tenancies Act 2010 or the regulations or this agreement, on the other party by email if the other party has provided express consent, either as part of this agreement or

otherwise, that a specified email address is to be used for the purpose of serving notices and other documents, and

- 50.2 to notify the other party in writing within 7 days if the email address specified for electronic service of notices and other documents changes, and
- 50.3 that they may withdraw their consent to the electronic service of notices and other documents at any time, by notifying the other party in writing, and
- 50.4 if a notice is given withdrawing consent to electronic service of notices and other documents, following the giving of such notice, no further notices or other documents are to be served by email.

Break fee for fixed term of not more than 3 years

51 The tenant agrees: that, if the tenant ends the residential tenancy agreement before the end of the fixed term of the agreement, the tenant must pay a break fee of the following amount if the fixed term is not more than 3 years:

- 51.1 4 weeks rent if less than 25% of the fixed term has expired,
- 51.2 3 weeks rent if 25% or more but less than 50% of the fixed term has expired,
- 51.3 2 weeks rent if 50% or more but less than 75% of the fixed term has expired,
- 51.4 1 week's rent if 75% or more of the fixed term has expired.

This clause does not apply if the tenant terminates a fixed term residential tenancy agreement for a fixed term of more than 3 years or if the tenant terminates a residential tenancy agreement early for a reason that is permitted under the Residential Tenancies Act 2010.

Note. Permitted reasons for early termination include destruction of residential premises, breach of the agreement by the landlord and an offer of social housing or a place in an aged care facility, and being in circumstances of domestic violence. Section 107 of the Residential Tenancies Act 2010 regulates the rights of the landlord and tenant under this clause.

52 The landlord agrees: that the compensation payable by the tenant for ending the residential tenancy agreement before the end of the fixed term of not more than 3 years is limited to the amount specified in clause 51 and any occupation fee payable under the Residential Tenancies Act 2010 for goods left on the residential premises.

Note. Section 107 of the Residential Tenancies Act 2010 also regulates the rights of landlords and tenants for a residential tenancy agreement with a fixed term of more than 3 years.

Additional Terms

Initialled by Martin Naseef
the 30th of August 2022

MN

[Additional terms may be included in this agreement if:

- a. **both the landlord and tenant agree** to the terms, and
- b. they do not conflict with the Residential Tenancies Act 2010, the Residential Tenancies Regulation 2019 or any other Act, and
- c. they do not conflict with the standard terms of this agreement.

ANY ADDITIONAL TERMS ARE NOT REQUIRED BY LAW AND ARE NEGOTIABLE.]

Additional term – pets

[Cross out this clause if not applicable]

Initialled by Martin Naseef
the 30th of August 2022

MN

53 The landlord: agrees that the tenant may keep the following animal on the residential premises
[specify the breed, size etc]:

54 The tenant agrees:

- 54.1 to supervise and keep the animal within the premises, and
- 54.2 to ensure that the animal does not cause a nuisance, or breach the reasonable peace, comfort or privacy of neighbours, and
- 54.3 to ensure that the animal is registered and micro-chipped if required under law, and
- 54.4 to comply with any council requirements.

55 The tenant agrees to have the carpet professionally cleaned or to pay the cost of having the carpet professionally cleaned at the end of the tenancy if cleaning is required because an animal has been kept on the residential premises during the tenancy.

56 The tenant agrees not to keep animals on the residential premises without obtaining the landlord's consent.

Additional term - Rent increases during the fixed term

57 If the details in this clause 57 have been completed, then the parties agree to increase rent during the fixed term of the agreement as follows

57.1 on ____/____/____, rent is to be increased to \$____ per ____.

58 If the details in this clause 58 have been completed, then the parties agree to increase rent during the fixed term of the agreement using the following method: [insert method of calculation]

[For a Fixed Term of less than 2 years]

Note: The rent payable under a fixed term agreement for a fixed term of less than 2 years must not be increased during the fixed term unless the agreement specifies the increased rent or the method of calculating the increase.

[For a Fixed Term of 2 years or more]

Note: The rent payable under a residential tenancy agreement may be

increased only if the tenant is given written notice by the landlord or the landlord's agent specifying the increased rent and the day from which it is payable, and the notice is given at least 60 days before the increased rent is payable. Notice of a rent increase must be given by a landlord or landlord's agent even if details of the rent increase are set out in the residential tenancy agreement.

The rent payable under a fixed term agreement for a fixed term of 2 years or more must not be increased more than once in any period of 12 months and may be increased whether or not the agreement specifies the increased rent or the method of calculating the increase.

Additional term - No set off

59 Without the written approval of the landlord, **the tenant must not** set off or seek to set off the rental bond against any rent or other monies payable by the tenant to the landlord.

Additional term - Smoking

60 The tenant must not smoke or allow others to smoke in the premises.

61 If the tenant smokes or allows others to smoke outside the premises, the tenant must ensure that all cigarette butts are properly disposed and not left on the ground.

62 If the tenant smokes or allows others to smoke inside the premises in breach of clause 60, upon termination of this agreement, the tenant will be responsible for the cost of professionally cleaning all surfaces, floors and windows of the premises.

Additional term - Tenancy Databases

63 The landlord may list the tenant's personal information in a residential tenancy database if:

- 63.1 the tenant was named as a tenant in this agreement that has terminated or the tenant's co-tenancy was terminated;
- 63.2 the tenant breached this agreement;
- 63.3 because of the breach, the tenant owes the landlord an amount that is more than the rental bond for this agreement or the Tribunal has made a termination order; and
- 63.4 the personal information identifies the nature of the breach and is accurate, complete and unambiguous.

Additional term - Condition Report

64 If a condition report, signed by both the tenant and the landlord, is included with or annexed to this agreement, **the parties agree** that:

- 64.1 it forms part of this agreement; and
- 64.2 it represents a true and accurate statement of the state of repair and condition of the residential premises as at the date of the condition report.

65 If the landlord or the landlord's agent provides a condition report, signed by the landlord to the tenant and the tenant does not return a copy of the condition report, signed by the tenant, within 7 days of taking possession of the premises, then the condition report signed by the landlord is deemed to:

- 65.1 form part of this agreement; and
- 65.2 represent a true and accurate statement of the state of repair and condition of the residential premises as at the date of the condition report.

Additional term - Previous Condition Report

- 66** the parties agree that the condition report dated ____/____/____ and carried out to record the state of repair and condition of the residential premises under a previous residential tenancy agreement between the landlord and the tenant, forms part of this agreement.

Additional term - Health Issues

67 The tenant must

- 67.1 routinely clean the premises to avoid any mould, mildew or damp build-up;
- 67.2 ensure that exhaust fans are turned on and windows are opened when the relevant rooms in the premises are in use, e.g. bathrooms, to minimise condensation;
- 67.3 ensure that the premises are free of any pests and vermin; and
- 67.4 promptly notify the landlord or the landlord's agent if there are any signs of mould, mildew, dampness, pests or vermin in the premises.

Additional term - Telecommunication Facilities

- 68** The Landlord does not warrant or make any representation that there are lines of connection to telephone, internet and cable or analogue telephone or television services.

Additional term - Repairs

- 69** The tenant may not request the landlord to carry out non-urgent repairs at the premises on times other than between 9am to 5pm on business days.
- 70** If the landlord has, acting reasonably, requested the tenant to provide access to the premises for the purpose of repairs, the tenant is liable for any call out fees incurred by the landlord as a result of the tenant failing to provide access to the premises for any reason at the specified time and date.

Additional term - Procedure on Termination

- 71** Upon termination of this agreement, the tenant must vacate the premises in a peaceful manner and return all keys, security cards and other opening devices to the landlord or the landlord's agent.
- 72** If the tenant fails to comply with clause 71, the tenant must continue to pay rent to the landlord, at the amount payable immediately prior to termination of this agreement until:
- 72.1 all the keys, security cards and other opening devices are returned to the landlord or the landlord's agent; or
- 72.2 the landlord or the landlord's agent has replaced/changed the locks to the premises and the landlord is able to gain access to the premises.
- 73** The tenant is liable, and must compensate the landlord, for the costs incurred by the landlord in replacing/changing the locks under clause 72.2.
- 74** The landlord may apply to the Civil and Administration Tribunal (NCAT) for an order to recover:
- 74.1 the rent payable by the tenant for the period from the date of termination to the date the landlord gains access to the premises; and
- 74.2 the costs incurred by the landlord in replacing/changing the locks under clause 72.2.

Additional term - Dishonoured Payments

- 75** If any payment by the tenant to the landlord is dishonoured upon presentation to a financial institution, then the tenant is liable to pay a \$30 dishonour fee to the landlord. The tenant must pay the dishonour fee within 7 days' notice from the landlord notifying the tenant of the dishonoured payment.

Additional term - Gardens

- 76** The tenant is responsible for regularly maintaining the yard and gardens on the premises (including regular mowing, edging, pruning and weeding) during the tenancy period. The tenant agrees to keep the yard and gardens on the premises in good condition (having regard to the condition report) during the tenancy period, fair wear and tear excluded.

Additional term - care of swimming pool

- 77** If there is a swimming pool located on the premises, the tenant must:
- 77.1 keep the swimming pool clean and regularly sweep up any leaves or other debris which have fallen into the swimming pool;
- 77.2 regularly clean the sides of the swimming pool to minimise build-up of slime and other residue;
- 77.3 regularly clean the pool filters and empty out the leaf baskets;
- 77.4 maintain the cleanliness and clarity of the water to a standard set by the landlord (acting reasonably) by testing the pool water monthly and treating, at the tenant's cost, the pool with the necessary chemicals, if required;
- 77.5 maintain the water level above the filter inlet at all times;
- 77.6 promptly notify the landlord or the landlord's agent of any issues with the pool or pool equipment;
- 77.7 ensure that all doors and gates providing access to the swimming pool are kept securely closed at all times when they are not in actual use;
- 77.8 not leave any items near the swimming pool or the safety door/gate which would allow a child to gain access to the swimming pool; and
- 77.9 take all reasonable steps to ensure no unaccompanied child can gain access to the pool area.

Additional term - electronic signatures

- 78** Any notice given electronically under this agreement must comply with sections 8 and 9 of the Electronic Transactions Act 2000 (NSW), as applicable.
- 79** Any signature given electronically under this agreement must comply with section 9 of the Electronic Transactions Act 2000 (NSW),

Additional term - Asbestos

- 80** The parties acknowledge that the premises may contain asbestos or asbestos containing materials and the tenant must promptly notify the landlord or the landlord's agent in writing, if any surface and/or material at the premises suspected of containing asbestos, is disturbed or damaged in any way.

Additional term - Consent to publish photographs of residential premises

- 81** The tenant consents to the landlord or landlord's agent publishing any photograph or visual recording made of the interior of the residential premises in which any of the tenant's possessions are visible.
- 82** The tenant's consent does not apply to photographs or visual recordings taken by the landlord or landlord's agent without first providing the tenant with reasonable notice.

Additional term - Garage

83 The tenant acknowledges and agrees that in the event the property includes the use of a garage or car-space, said space is provided for the sole purpose of parking a motor vehicle and not for the storage of personal goods and belongings. In the event that the tenant places their goods in this area, the landlord makes no warranty as to the security and/or waterproofing of the area and accepts no responsibility for any damage or theft that may occur to those goods.

Additional term - Storage

84 The tenant acknowledges and agrees that in circumstances where the premises includes a storage room/cage/area for the tenants use, the landlord makes no warranty as to the area being fit for purpose and accepts no responsibility if the storage room/cage/area is not adequately ventilated, secure or watertight.

Notes

1. Definitions

In this agreement:

landlord means the person who grants the right to occupy residential premises under this agreement, and includes a successor in title to the residential premises whose interest is subject to that of the tenant and a tenant who has granted the right to occupy residential premises to a sub-tenant.

landlord's agent means a person who acts as the agent of the landlord and who (whether or not the person carries on any other business) carries on business as an agent for:

- (a) the letting of residential premises, or
- (b) the collection of rents payable for any tenancy of residential premises.

LFAI Register means the register of residential premises that contain or have contained loose-fill asbestos insulation that is required to be maintained under Division 1A of Part 8 of the Home Building Act 1989.

rental bond means money paid by the tenant as security to carry out this agreement.

residential premises means any premises or part of premises (including any land occupied with the premises) used or intended to be used as a place of residence.

tenancy means the right to occupy residential premises under this agreement.

tenant means the person who has the right to occupy residential premises under this agreement, and includes the person to whom such a right passes by transfer or operation of the law and a sub-tenant of the tenant.

2. Continuation of tenancy (if fixed term agreement)

Once any fixed term of this agreement ends, the agreement continues in force on the same terms as a periodic agreement unless the agreement is terminated by the landlord or the tenant in accordance with the Residential Tenancies Act 2010 (see notes 3 and 4). Clauses 5 and 6 of this agreement provide for rent to be able to be increased if the agreement continues in force, with certain restrictions.

3. Ending a fixed term agreement

If this agreement is a fixed term agreement it may be ended by the landlord or the tenant by giving written notice of termination. The notice may be given at any time up until the end of the fixed term but cannot take effect until the term ends. The landlord must give at least 30 days notice and the tenant must give at least 14 days notice.

4. Ending a periodic agreement

If this agreement is a periodic agreement it may be ended by the landlord or the tenant by giving written notice of termination. The notice may be given at any time. The landlord must give at least 90 days notice and the tenant must give at least 21 days notice.

5. Other grounds for ending agreement

The Residential Tenancies Act 2010 also authorises the landlord and the tenant to end this agreement on other grounds. The grounds for the landlord ending the agreement include sale of the residential premises requiring vacant possession, breach of this agreement by the tenant, due to hardship or if the agreement is frustrated because the premises are destroyed, become wholly or partly uninhabitable or cease to be lawfully usable as a residence or are appropriated or acquired by any authority by compulsory process.

The grounds for the tenant include breach by the landlord of information disclosure provisions under section 26 of the Act (not revealed when this agreement was entered into), breach of this agreement by the landlord, due to hardship or if the agreement is frustrated because the premises are destroyed, become wholly or partly uninhabitable or cease to be lawfully usable as a residence or are appropriated or acquired by any authority by compulsory process.

For more information refer to that Act or contact NSW Fair Trading on 13 32 20.

6. Warning

It is an offence for any person to obtain possession of the residential premises without an order of the Civil and Administrative Tribunal or a judgment or order of a court if the tenant does not willingly move out. A court can order fines and compensation to be paid for such an offence.

THE LANDLORD AND THE TENANT ENTER INTO THIS AGREEMENT AND AGREE TO ALL ITS TERMS.

Note. Section 9 of the Electronic Transactions Act 2000 allows for agreements to be signed electronically in NSW if the parties consent. If an electronic signature is used then it must comply with Division 2 of Part 2 of the Electronic Transactions Act 2000.

SIGNED BY THE LANDLORD

Landlord's agent
Mary El Khoury
the 30th of August 2022



LANDLORD INFORMATION STATEMENT

The landlord acknowledges that, at or before the time of signing this residential tenancy agreement, the landlord has read and understood the contents of an information statement published by NSW Fair Trading that sets out the landlord's rights and obligations.

Landlord's agent
Mary El Khoury
the 30th of August 2022



SIGNED BY THE TENANT

Tenant #1
Martin Naseef
the 30th of August 2022



TENANT INFORMATION STATEMENT

The tenant acknowledges that, at or before the time of signing this residential tenancy agreement, the tenant was given a copy of an information statement published by NSW Fair Trading.

Tenant #1

Martin Naseef

the 30th of August 2022



For information about your rights and obligations as a landlord or tenant, contact:

- (a) NSW Fair Trading on 13 32 20 or www.fairtrading.nsw.gov.au, or
- (b) Law Access NSW on 1300 888 529 or www.lawaccess.nsw.gov.au, or
- (c) your local Tenants Advice and Advocacy Service at www.tenants.org.au.

Confirmations

Tenant

I confirm I am the named tenant on this agreement as identified by documents provided to Oxford Agency. This signature is my own, and I also confirm I agree to sign my Residential Tenancy Agreement in this electronic format.

Agreed by Martin Naseef

Audit Trail

30 August 2022	The NSW Residential Tenancy documents: NSW Tenant info statement (NSW_tenant_info_statement.pdf), have been sent to Martin Naseef (martin.naseef@travelpartners.com.au)	
30 August 2022	Residential Tenancy agreement is sent to Martin Naseef	123.51.18.84
30 August 2022	Viewed by Martin Naseef	49.186.84.24
30 August 2022	Viewed by Martin Naseef	49.186.84.24
30 August 2022	Martin Naseef Initialled the by-laws clause	49.186.84.24
30 August 2022	Martin Naseef Initialled the swimming pool clause	49.186.84.24
30 August 2022	Martin Naseef Initialled the additional terms	49.186.84.24
30 August 2022	Martin Naseef Initialled the pets clause	49.186.84.24
30 August 2022	Martin Naseef Initialled the bottom of each page	49.186.84.24
30 August 2022	Tenant Martin Naseef has confirmed their identity	49.186.84.24
30 August 2022	Signed by Martin Naseef	49.186.84.24
30 August 2022	Martin Naseef has sent the agreement back to the agent	49.186.84.24
30 August 2022	All signatures received, Contract is sent back to the agent	
30 August 2022	Martin Naseef has sent the agreement back to the agent	49.186.84.24
30 August 2022	Viewed by Martin Naseef	49.186.84.24
30 August 2022	Viewed by Martin Naseef	49.186.84.24
30 August 2022	Signed by agent Mary El Khoury	123.51.18.84
30 August 2022	Residential Tenancy agreement has been sent to: martin.naseef@travelpartners.com.au, mary@oxfordagency.com.au	