

# Contract for the sale and purchase of land - 2022 edition

TERM	MEANING OF TERM	NSW DAN:
vendor's agent	<b>OXFORD AGENCY</b> 40 Flinders Street, Darlinghurst NSW 2010 email: matt@oxfordagency.com.au	phone 02 9331 2180 fax 0404 089 362 ref Matt Marano
co-agent	Not Applicable	
vendor	<b>JONATHAN CHARLES SAMUEL HERRMAN</b> c/- Bartier Perry	
vendor's solicitor	<b>BARTIER PERRY</b> Level 25, 161 Castlereagh St, Sydney NSW 2000 PO Box 2631, Sydney NSW 2001 email: jlee@bartier.com.au	phone 02 8281 7800 fax 02 8281 7838 ref Jane Lee JML 236865
date of completion	42nd day after the contract date (clause 15)	
Land (address, plan details and title reference)	<b>27 MORT STREET, SURRY HILLS NSW 2010</b> Registered Plan: Lot 9 in Deposited Plan 34115 <b>Folio Identifier 9/34115</b>	
improvements	<input type="checkbox"/> VACANT POSSESSION <input checked="" type="checkbox"/> subject to existing tenancies <input checked="" type="checkbox"/> HOUSE <input type="checkbox"/> garage <input type="checkbox"/> carport <input type="checkbox"/> home unit <input type="checkbox"/> carspace <input type="checkbox"/> storage space <input type="checkbox"/> none <input type="checkbox"/> other:	
attached copies	<input checked="" type="checkbox"/> documents in the List of Documents as marked or numbered: <input type="checkbox"/> other documents:	

**A real estate agent is permitted by legislation to fill up the items in this box in a sale of residential property.**

inclusions	<input type="checkbox"/> air conditioning	<input type="checkbox"/> clothes line	<input checked="" type="checkbox"/> fixed floor coverings	<input checked="" type="checkbox"/> range hood
	<input checked="" type="checkbox"/> blinds	<input checked="" type="checkbox"/> curtains	<input checked="" type="checkbox"/> insect screens	<input type="checkbox"/> solar panels
	<input checked="" type="checkbox"/> built-in wardrobes	<input type="checkbox"/> dishwasher	<input type="checkbox"/> light fittings	<input checked="" type="checkbox"/> stove
	<input type="checkbox"/> ceiling fans	<input type="checkbox"/> EV charger	<input type="checkbox"/> pool equipment	<input type="checkbox"/> TV antenna
	<input type="checkbox"/> other:			
exclusions	Tenant's fixtures and fittings			
purchaser				
purchaser's			phone	
<input type="checkbox"/> solicitor			fax	
<input type="checkbox"/> conveyancer	email:		ref	
price	\$			
deposit	\$			(10% of the price, unless otherwise stated)
balance	\$			
contract date				(if not stated, the date this contract was made)

Where there is more than one purchaser  JOINT TENANTS  
 tenants in common  in unequal shares

~~GST AMOUNT (optional) The price includes GST of \$~~

buyer's agent

Note: Clause 20.15 provides "Where this contract provides for choices, a choice in BLOCK CAPITALS applies unless a different choice is marked."

**SIGNING PAGE**

<b>VENDOR</b>	<b>PURCHASER</b>
<p><b>Signed by</b></p> <p>_____</p> <p>Vendor</p> <p>_____</p> <p>Vendor</p>	<p><b>Signed by</b></p> <p>_____</p> <p>Purchaser</p> <p>_____</p> <p>Purchaser</p>
<b>VENDOR (COMPANY)</b>	<b>PURCHASER (COMPANY)</b>
<p><b>Signed by</b> _____ in accordance with s127(1) of the Corporations Act 2001 by the authorised person(s) whose signature(s) appear(s) below:</p> <p>_____</p> <p>Signature of authorised person      Signature of authorised person</p> <p>_____</p> <p>Name of authorised person      Name of authorised person</p> <p>_____</p> <p>Office held      Office held</p>	<p><b>Signed by</b> _____ in accordance with s127(1) of the Corporations Act 2001 by the authorised person(s) whose signature(s) appear(s) below:</p> <p>_____</p> <p>Signature of authorised person      Signature of authorised person</p> <p>_____</p> <p>Name of authorised person      Name of authorised person</p> <p>_____</p> <p>Office held      Office held</p>

**Choices**

Vendor agrees to accept a **deposit bond**  NO  yes

**Nominated Electronic Lodgment Network ELN** (clause 4) PEXA

**Manual transaction** (clause 30)  NO  yes

(if yes, vendor must provide further details, including any applicable exception, in the space below):

Parties agree that the deposit be invested (clause 2.9)  NO  yes

**Tax information (the parties promise this is correct as far as each party is aware)**

**Land tax** is adjustable  NO  yes

**GST:** Taxable supply  NO  yes in full  yes to an extent

Margin scheme will be used in making the taxable supply  NO  yes

This sale is not a taxable supply because (one or more of the following may apply) the sale is:

- not made in the course or furtherance of an enterprise that the vendor carries on (section 9-5(b))
- by a vendor who is neither registered nor required to be registered for GST (section 9-5(d))
- GST-free because the sale is the supply of a going concern under section 38-325
- GST-free because the sale is subdivided farm land or farm land supplied for farming under Subdivision 38-O
- input taxed because the sale is of eligible residential premises (sections 40-65, 40-75(2) and 195-1)

Purchaser must make an *GSTRW payment*:  NO  yes (if yes, vendor must provide further details)  
(GST residential withholding payment)

If the details below are not fully completed at the contract date, the vendor must provide all these details in a separate notice at least 7 days before the date for completion.

**GSTRW payment (GST residential withholding payment) – further details**

Frequently the supplier will be the vendor. However, sometimes further information will be required as to which entity is liable for GST, for example, if the supplier is a partnership, a trust, part of a GST group or a participant in a GST joint venture.

Supplier's name:

Supplier's ABN:

Supplier's GST branch number (if applicable):

Supplier's business address:

Supplier's representative:

Supplier's contact phone number:

Supplier's proportion of *GSTRW payment*:

**If more than one supplier, provide the above details for each supplier.**

Amount purchaser must pay – price multiplied by the *GSTRW rate* (residential withholding rate): \$

Amount must be paid:  AT COMPLETION  at another time (specify):

Is any of the consideration not expressed as an amount in money?  NO  yes

If "yes", the GST inclusive market value of the non-monetary consideration: \$

Other details (including those required by regulation or the ATO forms):

## List of Documents

<p><b>General</b></p> <p><input checked="" type="checkbox"/> 1 property certificate for the land</p> <p><input checked="" type="checkbox"/> 2 plan of the land</p> <p><input type="checkbox"/> 3 unregistered plan of the land</p> <p><input type="checkbox"/> 4 plan of land to be subdivided</p> <p><input type="checkbox"/> 5 document that is to be lodged with a relevant plan</p> <p><input checked="" type="checkbox"/> 6 section 10.7(2) planning certificate under Environmental Planning and Assessment Act 1979</p> <p><input checked="" type="checkbox"/> 7 additional information included in that certificate under section 10.7(5)</p> <p><input checked="" type="checkbox"/> 8 sewerage infrastructure location diagram (service location diagram)</p> <p><input checked="" type="checkbox"/> 9 sewerage lines location diagram (sewerage service diagram)</p> <p><input checked="" type="checkbox"/> 10 document that created or may have created an easement, profit à prendre, restriction on use or positive covenant disclosed in this contract</p> <p><input type="checkbox"/> 11 <i>planning agreement</i></p> <p><input type="checkbox"/> 12 section 88G certificate (positive covenant)</p> <p><input type="checkbox"/> 13 survey report</p> <p><input type="checkbox"/> 14 building information certificate or building certificate given under <i>legislation</i></p> <p><input type="checkbox"/> 15 occupation certificate</p> <p><input checked="" type="checkbox"/> 16 lease (with every relevant memorandum or variation)</p> <p><input type="checkbox"/> 17 other document relevant to tenancies</p> <p><input type="checkbox"/> 18 licence benefiting the land</p> <p><input type="checkbox"/> 19 old system document</p> <p><input type="checkbox"/> 20 Crown purchase statement of account</p> <p><input type="checkbox"/> 21 building management statement</p> <p><input checked="" type="checkbox"/> 22 form of requisitions</p> <p><input type="checkbox"/> 23 <i>clearance certificate</i></p> <p><input checked="" type="checkbox"/> 24 land tax certificate</p> <p><b>Home Building Act 1989</b></p> <p><input type="checkbox"/> 25 insurance certificate</p> <p><input type="checkbox"/> 26 brochure and warning</p> <p><input type="checkbox"/> 27 evidence of alternative indemnity cover</p> <p><b>Swimming Pools Act 1992</b></p> <p><input type="checkbox"/> 28 certificate of compliance</p> <p><input type="checkbox"/> 29 evidence of registration</p> <p><input type="checkbox"/> 30 relevant occupation certificate</p> <p><input type="checkbox"/> 31 certificate of non-compliance</p> <p><input type="checkbox"/> 32 detailed reasons of non-compliance</p>	<p><b>Strata or community title (clause 23 of the contract)</b></p> <p><input type="checkbox"/> 33 property certificate for strata common property</p> <p><input type="checkbox"/> 34 plan creating strata common property</p> <p><input type="checkbox"/> 35 strata by-laws</p> <p><input type="checkbox"/> 36 strata development contract or statement</p> <p><input type="checkbox"/> 37 strata management statement</p> <p><input type="checkbox"/> 38 strata renewal proposal</p> <p><input type="checkbox"/> 39 strata renewal plan</p> <p><input type="checkbox"/> 40 leasehold strata – lease of lot and common property</p> <p><input type="checkbox"/> 41 property certificate for neighbourhood property</p> <p><input type="checkbox"/> 42 plan creating neighbourhood property</p> <p><input type="checkbox"/> 43 neighbourhood development contract</p> <p><input type="checkbox"/> 44 neighbourhood management statement</p> <p><input type="checkbox"/> 45 property certificate for precinct property</p> <p><input type="checkbox"/> 46 plan creating precinct property</p> <p><input type="checkbox"/> 47 precinct development contract</p> <p><input type="checkbox"/> 48 precinct management statement</p> <p><input type="checkbox"/> 49 property certificate for community property</p> <p><input type="checkbox"/> 50 plan creating community property</p> <p><input type="checkbox"/> 51 community development contract</p> <p><input type="checkbox"/> 52 community management statement</p> <p><input type="checkbox"/> 53 document disclosing a change of by-laws</p> <p><input type="checkbox"/> 54 document disclosing a change in a development or management contract or statement</p> <p><input type="checkbox"/> 55 document disclosing a change in boundaries</p> <p><input type="checkbox"/> 56 information certificate under Strata Schemes Management Act 2015</p> <p><input type="checkbox"/> 57 information certificate under Community Land Management Act 2021</p> <p><input type="checkbox"/> 58 disclosure statement – off the plan contract</p> <p><input type="checkbox"/> 59 other documents relevant to off the plan contract</p> <p><b>Other</b></p> <p><input type="checkbox"/> 60 Other: Not Applicable</p>
--	---

**HOLDER OF STRATA OR COMMUNITY TITLE RECORDS – Name, address, email address and telephone number**

Not applicable

**IMPORTANT NOTICE TO VENDORS AND PURCHASERS**

Before signing this contract you should ensure that you understand your rights and obligations, some of which are not written in this contract but are implied by law.

**WARNING—SMOKE ALARMS**

The owners of certain types of buildings and strata lots must have smoke alarms, or in certain cases heat alarms, installed in the building or lot in accordance with regulations under the *Environmental Planning and Assessment Act 1979*. It is an offence not to comply. It is also an offence to remove or interfere with a smoke alarm or heat alarm. Penalties apply.

**WARNING—LOOSE-FILL ASBESTOS INSULATION**

Before purchasing land that includes residential premises, within the meaning of the *Home Building Act 1989*, Part 8, Division 1A, built before 1985, a purchaser is strongly advised to consider the possibility that the premises may contain loose-fill asbestos insulation, within the meaning of the *Home Building Act 1989*, Part 8, Division 1A. In particular, a purchaser should—

- (a) search the Register required to be maintained under the *Home Building Act 1989*, Part 8, Division 1A, and
- (b) ask the relevant local council whether it holds records showing that the residential premises contain loose-fill asbestos insulation.

For further information about loose-fill asbestos insulation, including areas in which residential premises have been identified as containing loose-fill asbestos insulation, contact NSW Fair Trading.

### **Cooling off period (purchaser's rights)**

- 1 This is the statement required by the *Conveyancing Act 1919*, section 66X. This statement applies to a contract for the sale of residential property.
- 2 **EXCEPT** in the circumstances listed in paragraph 3, the purchaser may rescind the contract before 5pm on—
  - (a) for an off the plan contract—the tenth business day after the day on which the contract was made, or
  - (b) in any other case—the fifth business day after the day on which the contract was made.
- 3 There is **NO COOLING OFF PERIOD**—
  - (a) if, at or before the time the contract is made, the purchaser gives to the vendor, or the vendor's solicitor or agent, a certificate that complies with the Act, section 66W, or
  - (b) if the property is sold by public auction, or
  - (c) if the contract is made on the same day as the property was offered for sale by public auction but passed in, or
  - (d) if the contract is made in consequence of the exercise of an option to purchase the property, other than an option that is void under the Act, section 66ZG.
- 4 A purchaser exercising the right to cool off by rescinding the contract forfeits 0.25% of the purchase price of the property to the vendor.
- 5 The vendor is entitled to recover the forfeited amount from an amount paid by the purchaser as a deposit under the contract. The purchaser is entitled to a refund of any balance.

### **DISPUTES**

If you get into a dispute with the other party, the Law Society and Real Estate Institute encourage you to use informal procedures such as negotiation, independent expert appraisal, the Law Society Conveyancing Dispute Resolution Scheme or mediation (for example mediation under the Law Society Mediation Program).

### **AUCTIONS**

Regulations made under the Property and Stock Agents Act 2002 prescribe a number of conditions applying to sales by auction.

## WARNINGS

1. **Various Acts of Parliament and other matters can affect the rights of the parties to this contract. Some important matters are actions, claims, decisions, licences, notices, orders, proposals or rights of way involving:**

<b>APA Group</b> <b>Australian Taxation Office</b> <b>Council</b> <b>County Council</b> <b>Department of Planning and Environment</b> <b>Department of Primary Industries</b> <b>Electricity and gas</b> <b>Land and Housing Corporation</b> <b>Local Land Services</b>	<b>NSW Department of Education</b> <b>NSW Fair Trading</b> <b>Owner of adjoining land</b> <b>Privacy</b> <b>Public Works Advisory</b> <b>Subsidence Advisory NSW</b> <b>Telecommunications</b> <b>Transport for NSW</b> <b>Water, sewerage or drainage authority</b>
---	--

If you think that any of these matters affects the property, tell your solicitor.
2. **A lease may be affected by the Agricultural Tenancies Act 1990, the Residential Tenancies Act 2010 or the Retail Leases Act 1994.**
3. **If any purchase money is owing to the Crown, it will become payable before obtaining consent, or if no consent is needed, when the transfer is registered.**
4. **If a consent to transfer is required under legislation, see clause 27 as to the obligations of the parties.**
5. **The vendor should continue the vendor's insurance until completion. If the vendor wants to give the purchaser possession before completion, the vendor should first ask the insurer to confirm this will not affect the insurance.**
6. **Most purchasers will have to pay transfer duty (and, sometimes, if the purchaser is not an Australian citizen, surcharge purchaser duty) on this contract. Some purchasers may be eligible to choose to pay first home buyer choice property tax instead of transfer duty. If a payment is not made on time, interest and penalties may be incurred.**
7. **If the purchaser agrees to the release of deposit, the purchaser's right to recover the deposit may stand behind the rights of others (for example the vendor's mortgagee).**
8. **The purchaser should arrange insurance as appropriate.**
9. **Some transactions involving personal property may be affected by the Personal Property Securities Act 2009.**
10. **A purchaser should be satisfied that finance will be available at the time of completing the purchase.**
11. **Where the market value of the property is at or above a legislated amount, the purchaser may have to comply with a foreign resident capital gains withholding payment obligation (even if the vendor is not a foreign resident). If so, this will affect the amount available to the vendor on completion.**
12. **Purchasers of some residential properties may have to withhold part of the purchase price to be credited towards the GST liability of the vendor. If so, this will also affect the amount available to the vendor. More information is available from the ATO.**

The vendor sells and the purchaser buys the *property* for the price under these provisions instead of Schedule 3 Conveyancing Act 1919, subject to any *legislation* that cannot be excluded.

**1 Definitions (a term in italics is a defined term)**

1.1	In this contract, these terms (in any form) mean –
	<i>adjustment date</i> the earlier of the giving of possession to the purchaser or completion;
	<i>adjustment figures</i> details of the adjustments to be made to the price under clause 14;
	<i>authorised Subscriber</i> a <i>Subscriber</i> (not being a <i>party's solicitor</i> ) named in a notice <i>served</i> by a <i>party</i> as being authorised for the purposes of clause 20.6.8;
	<i>bank</i> the Reserve Bank of Australia or an authorised deposit-taking institution which is a bank, a building society or a credit union;
	<i>business day</i> any day except a bank or public holiday throughout NSW or a Saturday or Sunday;
	<i>cheque</i> a cheque that is not postdated or stale;
	<i>clearance certificate</i> a certificate within the meaning of s14-220 of Schedule 1 to the <i>TA Act</i> , that covers one or more days falling within the period from and including the contract date to completion;
	<i>completion time</i> the time of day at which completion is to occur;
	<i>conveyancing rules</i> the rules made under s12E of the Real Property Act 1900;
	<i>deposit-bond</i> a deposit bond or guarantee with each of the following approved by the vendor –
	<ul style="list-style-type: none"> <li>● the issuer;</li> <li>● the expiry date (if any); and</li> <li>● the amount;</li> </ul>
	<i>depositholder</i> vendor's agent (or if no vendor's agent is named in this contract, the vendor's <i>solicitor</i> , or if no vendor's <i>solicitor</i> is named in this contract, the buyer's agent);
	<i>discharging mortgagee</i> any discharging mortgagee, chargee, covenant chargee or caveator whose provision of a <i>Digitally Signed</i> discharge of mortgage, discharge of charge or withdrawal of caveat is required in order for unencumbered title to the <i>property</i> to be transferred to the purchaser;
	<i>document of title</i> document relevant to the title or the passing of title;
	<i>ECNL</i> the Electronic Conveyancing National Law (NSW);
	<i>electronic document</i> a dealing as defined in the Real Property Act 1900 which may be created and <i>Digitally Signed</i> in an <i>Electronic Workspace</i> ;
	<i>electronic transaction</i> a <i>Conveyancing Transaction</i> to be conducted for the <i>parties</i> by their legal representatives as <i>Subscribers</i> using an <i>ELN</i> and in accordance with the <i>ECNL</i> and the <i>participation rules</i> ;
	<i>electronic transfer</i> a transfer of land under the Real Property Act 1900 for the <i>property</i> to be prepared and <i>Digitally Signed</i> in the <i>Electronic Workspace</i> established for the purposes of the <i>parties' Conveyancing Transaction</i> ;
	<i>FRCGW percentage</i> the percentage mentioned in s14-200(3)(a) of Schedule 1 to the <i>TA Act</i> (12.5% as at 1 July 2017);
	<i>FRCGW remittance</i> a remittance which the purchaser must make under s14-200 of Schedule 1 to the <i>TA Act</i> , being the lesser of the <i>FRCGW percentage</i> of the price (inclusive of GST, if any) and the amount specified in a <i>variation served</i> by a <i>party</i> ;
	<i>GST Act</i> A New Tax System (Goods and Services Tax) Act 1999;
	<i>GST rate</i> the rate mentioned in s4 of A New Tax System (Goods and Services Tax Imposition - General) Act 1999 (10% as at 1 July 2000);
	<i>GSTRW payment</i> a payment which the purchaser must make under s14-250 of Schedule 1 to the <i>TA Act</i> (the price multiplied by the <i>GSTRW rate</i> );
	<i>GSTRW rate</i> the rate determined under ss14-250(6), (8) or (9) of Schedule 1 to the <i>TA Act</i> (as at 1 July 2018, usually 7% of the price if the margin scheme applies, 1/11 <sup>th</sup> if not);
	<i>incoming mortgagee</i> any mortgagee who is to provide finance to the purchaser on the security of the <i>property</i> and to enable the purchaser to pay the whole or part of the price;
	<i>legislation</i> an Act or a by-law, ordinance, regulation or rule made under an Act;
	<i>manual transaction</i> a <i>Conveyancing Transaction</i> in which a dealing forming part of the <i>Lodgment Case</i> at or following completion cannot be <i>Digitally Signed</i> ;
	<i>normally</i> subject to any other provision of this contract;
	<i>participation rules</i> the participation rules as determined by the <i>ECNL</i> ;
	<i>party</i> each of the vendor and the purchaser;
	<i>property</i> the land, the improvements, all fixtures and the inclusions, but not the exclusions;
	<i>planning agreement</i> a valid voluntary agreement within the meaning of s7.4 of the Environmental Planning and Assessment Act 1979 entered into in relation to the <i>property</i> ;
	<i>populate</i> to complete data fields in the <i>Electronic Workspace</i> ;



<i>requisition</i>	an objection, question or requisition (but the term does not include a claim);
<i>rescind</i>	rescind this contract from the beginning;
<i>serve</i>	serve in writing on the other <i>party</i> ;
<i>settlement cheque</i>	an unendorsed <i>cheque</i> made payable to the person to be paid and – <ul style="list-style-type: none"> <li>• issued by a <i>bank</i> and drawn on itself; or</li> <li>• if authorised in writing by the vendor or the vendor's <i>solicitor</i>, some other <i>cheque</i>;</li> </ul>
<i>solicitor</i>	in relation to a <i>party</i> , the <i>party's</i> solicitor or licensed conveyancer named in this contract or in a notice <i>served</i> by the <i>party</i> ;
<i>TA Act</i>	Taxation Administration Act 1953;
<i>terminate</i>	terminate this contract for breach;
<i>title data</i>	the details of the title to the <i>property</i> made available to the <i>Electronic Workspace</i> by the <i>Land Registry</i> ;
<i>variation</i>	a variation made under s14-235 of Schedule 1 to the <i>TA Act</i> ;
<i>within</i>	in relation to a period, at any time before or during the period; and
<i>work order</i>	a valid direction, notice or order that requires work to be done or money to be spent on or in relation to the <i>property</i> or any adjoining footpath or road (but the term does not include a notice under s22E of the Swimming Pools Act 1992 or clause 22 of the Swimming Pools Regulation 2018).

- 1.2 Words and phrases used in this contract (italicised and in Title Case, such as *Conveyancing Transaction*, *Digitally Signed*, *Electronic Workspace*, *ELN*, *ELNO*, *Land Registry*, *Lodgment Case* and *Subscriber*) have the meanings given in the *participation rules*.

## 2 Deposit and other payments before completion

- 2.1 The purchaser must pay the deposit to the *depositholder* as stakeholder.
- 2.2 *Normally*, the purchaser must pay the deposit on the making of this contract, and this time is essential.
- 2.3 If this contract requires the purchaser to pay any of the deposit by a later time, that time is also essential.
- 2.4 The purchaser can pay any of the deposit by –
- 2.4.1 giving cash (up to \$2,000) to the *depositholder*;
- 2.4.2 unconditionally giving a *cheque* to the *depositholder* or to the vendor, vendor's agent or vendor's *solicitor* for sending to the *depositholder*; or
- 2.4.3 electronic funds transfer to the *depositholder's* nominated account and, if requested by the vendor or the *depositholder*, providing evidence of that transfer.
- 2.5 The vendor can *terminate* if –
- 2.5.1 any of the deposit is not paid on time;
- 2.5.2 a *cheque* for any of the deposit is not honoured on presentation; or
- 2.5.3 a payment under clause 2.4.3 is not received in the *depositholder's* nominated account by 5.00 pm on the third *business day* after the time for payment.
- This right to *terminate* is lost as soon as the deposit is paid in full.
- 2.6 If the vendor accepts a *deposit-bond* for the deposit, clauses 2.1 to 2.5 do not apply.
- 2.7 If the vendor accepts a *deposit-bond* for part of the deposit, clauses 2.1 to 2.5 apply only to the balance.
- 2.8 If any of the deposit or of the balance of the price is paid before completion to the vendor or as the vendor directs, it is a charge on the land in favour of the purchaser until *termination* by the vendor or completion, subject to any existing right.
- 2.9 If each *party* tells the *depositholder* that the deposit is to be invested, the *depositholder* is to invest the deposit (at the risk of the *party* who becomes entitled to it) with a *bank*, in an interest-bearing account in NSW, payable at call, with interest to be reinvested, and pay the interest to the *parties* equally, after deduction of all proper government taxes and financial institution charges and other charges.

## 3 Deposit-bond

- 3.1 This clause applies only if the vendor accepts a *deposit-bond* for the deposit (or part of it).
- 3.2 The purchaser must provide the *deposit-bond* to the vendor's *solicitor* (or if no solicitor the *depositholder*) at or before the making of this contract and this time is essential.
- 3.3 If the *deposit-bond* has an expiry date and completion does not occur by the date which is 14 days before the expiry date, the purchaser must *serve* a replacement *deposit-bond* at least 7 days before the expiry date. The time for service is essential.
- 3.4 The vendor must approve a replacement *deposit-bond* if –
- 3.4.1 it is from the same issuer and for the same amount as the earlier *deposit-bond*; and
- 3.4.2 it has an expiry date at least three months after its date of issue.
- 3.5 A breach of clauses 3.2 or 3.3 entitles the vendor to *terminate*. The right to *terminate* is lost as soon as –
- 3.5.1 the purchaser *serves* a replacement *deposit-bond*; or
- 3.5.2 the deposit is paid in full under clause 2.
- 3.6 Clauses 3.3 and 3.4 can operate more than once.

- 3.7 If the purchaser *serves* a replacement *deposit-bond*, the vendor must *serve* the earlier *deposit-bond*.
- 3.8 The amount of any *deposit-bond* does not form part of the price for the purposes of clause 16.5.
- 3.9 The vendor must give the purchaser any original *deposit-bond* –
- 3.9.1 on completion; or
- 3.9.2 if this contract is *rescinded*.
- 3.10 If this contract is *terminated* by the vendor –
- 3.10.1 *normally*, the vendor can immediately demand payment from the issuer of the *deposit-bond*; or
- 3.10.2 if the purchaser *serves* prior to *termination* a notice disputing the vendor's right to *terminate*, the vendor must forward any original *deposit-bond* (or its proceeds if called up) to the *depositholder* as stakeholder.
- 3.11 If this contract is *terminated* by the purchaser –
- 3.11.1 *normally*, the vendor must give the purchaser any original *deposit-bond*; or
- 3.11.2 if the vendor *serves* prior to *termination* a notice disputing the purchaser's right to *terminate*, the vendor must forward any original *deposit-bond* (or its proceeds if called up) to the *depositholder* as stakeholder.
- 4 Electronic transaction**
- 4.1 This *Conveyancing Transaction* is to be conducted as an *electronic transaction* unless –
- 4.1.1 the contract says this transaction is a *manual transaction*, giving the reason, or
- 4.1.2 a *party* *serves* a notice stating why the transaction is a *manual transaction*, in which case the *parties* do not have to complete earlier than 14 days after *service* of the notice, and clause 21.3 does not apply to this provision,
- and in both cases clause 30 applies.
- 4.2 If, because of clause 4.1.2, this *Conveyancing Transaction* is to be conducted as a *manual transaction* –
- 4.2.1 each *party* must –
- bear equally any disbursements or fees; and
  - otherwise bear that *party's* own costs;
- incurred because this *Conveyancing Transaction* was to be conducted as an *electronic transaction*; and
- 4.2.2 if a *party* has paid all of a disbursement or fee which, by reason of this clause, is to be borne equally by the *parties*, that amount must be adjusted under clause 14.
- 4.3 The *parties* must conduct the *electronic transaction* –
- 4.3.1 in accordance with the *participation rules* and the *ECNL*; and
- 4.3.2 using the nominated *ELN*, unless the *parties* otherwise agree. This clause 4.3.2 does not prevent a *party* using an *ELN* which can interoperate with the nominated *ELN*.
- 4.4 A *party* must pay the fees and charges payable by that *party* to the *ELNO* and the *Land Registry*.
- 4.5 *Normally*, the vendor must *within 7 days* of the contract date create and *populate* an *Electronic Workspace* with *title data* and the date for completion, and invite the purchaser to the *Electronic Workspace*.
- 4.6 If the vendor has not created an *Electronic Workspace* in accordance with clause 4.5, the purchaser may create and *populate* an *Electronic Workspace* and, if it does so, the purchaser must invite the vendor to the *Electronic Workspace*.
- 4.7 The *parties* must, as applicable to their role in the *Conveyancing Transaction* and the steps taken under clauses 4.5 or 4.6 –
- 4.7.1 promptly join the *Electronic Workspace* after receipt of an invitation;
- 4.7.2 create and *populate* an *electronic transfer*;
- 4.7.3 invite any *discharging mortgagee* or *incoming mortgagee* to join the *Electronic Workspace*; and
- 4.7.4 *populate* the *Electronic Workspace* with a nominated *completion time*.
- 4.8 If the transferee in the *electronic transfer* is not the purchaser, the purchaser must give the vendor a direction signed by the purchaser personally for that transfer.
- 4.9 The vendor can require the purchaser to include a covenant or easement in the *electronic transfer* only if this contract contains the wording of the proposed covenant or easement, and a description of the land burdened and benefited.
- 4.10 If the purchaser must make a *GSTRW payment* or an *FRCGW remittance*, the purchaser must *populate* the *Electronic Workspace* with the payment details for the *GSTRW payment* or *FRCGW remittance* payable to the Deputy Commissioner of Taxation at least 2 *business days* before the date for completion.
- 4.11 Before completion, the *parties* must ensure that –
- 4.11.1 all *electronic documents* which a *party* must *Digitally Sign* to complete the *electronic transaction* are *populated* and *Digitally Signed*;
- 4.11.2 all certifications required by the *ECNL* are properly given; and
- 4.11.3 they do everything else in the *Electronic Workspace* which that *party* must do to enable the *electronic transaction* to proceed to completion.
- 4.12 If the computer systems of any of the *Land Registry*, the *ELNO*, Revenue NSW or the Reserve Bank of Australia are inoperative for any reason at the *completion time* agreed by the *parties*, a failure to complete this contract for that reason is not a default under this contract on the part of either *party*.

- 4.13 If the computer systems of the *Land Registry* are inoperative for any reason at the *completion time* agreed by the *parties*, and the *parties* choose that financial settlement is to occur despite this, then on financial settlement occurring –
- 4.13.1 all *electronic documents Digitally Signed* by the vendor and any discharge of mortgage, withdrawal of caveat or other *electronic document* forming part of the *Lodgment Case* for the *electronic transaction* are taken to have been unconditionally and irrevocably delivered to the purchaser or the purchaser's mortgagee at the time of financial settlement together with the right to deal with the land; and
- 4.13.2 the vendor is taken to have no legal or equitable interest in the *property*.
- 4.14 If the *parties* do not agree about the delivery before completion of one or more documents or things that cannot be delivered through the *Electronic Workspace*, the *party* required to deliver the documents or things –
- 4.14.1 holds them on completion in escrow for the benefit of; and
- 4.14.2 must immediately after completion deliver the documents or things to, or as directed by; the *party* entitled to them.

## 5 Requisitions

- 5.1 If a form of *requisitions* is attached to this contract, the purchaser is taken to have made those *requisitions*.
- 5.2 If the purchaser is or becomes entitled to make any other *requisition*, the purchaser can make it only by *servicing* it –
- 5.2.1 if it arises out of this contract or it is a general question about the *property* or title - *within 21 days* after the contract date;
- 5.2.2 if it arises out of anything *served* by the vendor - *within 21 days* after the later of the contract date and that *service*; and
- 5.2.3 in any other case - *within* a reasonable time.

## 6 Error or misdescription

- 6.1 *Normally*, the purchaser can (but only before completion) claim compensation for an error or misdescription in this contract (as to the *property*, the title or anything else and whether substantial or not).
- 6.2 This clause applies even if the purchaser did not take notice of or rely on anything in this contract containing or giving rise to the error or misdescription.
- 6.3 However, this clause does not apply to the extent the purchaser knows the true position.

## 7 Claims by purchaser

- Normally*, the purchaser can make a claim (including a claim under clause 6) before completion only by *servicing* it with a statement of the amount claimed, and if the purchaser makes one or more claims before completion –
- 7.1 the vendor can *rescind* if in the case of claims that are not claims for delay –
- 7.1.1 the total amount claimed exceeds 5% of the price;
- 7.1.2 the vendor *serves* notice of intention to *rescind*; and
- 7.1.3 the purchaser does not *serve* notice waiving the claims *within 14 days* after that *service*; and
- 7.2 if the vendor does not *rescind*, the *parties* must complete and if this contract is completed –
- 7.2.1 the lesser of the total amount claimed and 10% of the price must be paid out of the price to and held by the *depositholder* until the claims are finalised or lapse;
- 7.2.2 the amount held is to be invested in accordance with clause 2.9;
- 7.2.3 the claims must be finalised by an arbitrator appointed by the *parties* or, if an appointment is not made *within 1 month* of completion, by an arbitrator appointed by the President of the Law Society at the request of a *party* (in the latter case the *parties* are bound by the terms of the Conveyancing Arbitration Rules approved by the Law Society as at the date of the appointment);
- 7.2.4 the purchaser is not entitled, in respect of the claims, to more than the total amount claimed and the costs of the purchaser;
- 7.2.5 net interest on the amount held must be paid to the *parties* in the same proportion as the amount held is paid; and
- 7.2.6 if the *parties* do not appoint an arbitrator and neither *party* requests the President to appoint an arbitrator *within 3 months* after completion, the claims lapse and the amount belongs to the vendor.

## 8 Vendor's rights and obligations

- 8.1 The vendor can *rescind* if –
- 8.1.1 the vendor is, on reasonable grounds, unable or unwilling to comply with a *requisition*;
- 8.1.2 the vendor *serves* a notice of intention to *rescind* that specifies the *requisition* and those grounds; and
- 8.1.3 the purchaser does not *serve* a notice waiving the *requisition within 14 days* after that *service*.

- 8.2 If the vendor does not comply with this contract (or a notice under or relating to it) in an essential respect, the purchaser can *terminate* by *servicing* a notice. After the *termination* –
- 8.2.1 the purchaser can recover the deposit and any other money paid by the purchaser under this contract;
  - 8.2.2 the purchaser can sue the vendor to recover damages for breach of contract; and
  - 8.2.3 if the purchaser has been in possession a *party* can claim for a reasonable adjustment.

## 9 Purchaser's default

If the purchaser does not comply with this contract (or a notice under or relating to it) in an essential respect, the vendor can *terminate* by *servicing* a notice. After the *termination* the vendor can –

- 9.1 keep or recover the deposit (to a maximum of 10% of the price);
- 9.2 hold any other money paid by the purchaser under this contract as security for anything recoverable under this clause –
  - 9.2.1 for 12 months after the *termination*; or
  - 9.2.2 if the vendor commences proceedings under this clause *within* 12 months, until those proceedings are concluded; and
- 9.3 sue the purchaser either –
  - 9.3.1 where the vendor has resold the *property* under a contract made *within* 12 months after the *termination*, to recover –
    - the deficiency on resale (with credit for any of the deposit kept or recovered and after allowance for any capital gains tax or goods and services tax payable on anything recovered under this clause); and
    - the reasonable costs and expenses arising out of the purchaser's non-compliance with this contract or the notice and of resale and any attempted resale; or
  - 9.3.2 to recover damages for breach of contract.

## 10 Restrictions on rights of purchaser

- 10.1 The purchaser cannot make a claim or *requisition* or *rescind* or *terminate* in respect of –
  - 10.1.1 the ownership or location of any fence as defined in the Dividing Fences Act 1991;
  - 10.1.2 a service for the *property* being a joint service or passing through another property, or any service for another property passing through the *property* ('service' includes air, communication, drainage, electricity, garbage, gas, oil, radio, sewerage, telephone, television or water service);
  - 10.1.3 a wall being or not being a party wall in any sense of that term or the *property* being affected by an easement for support or not having the benefit of an easement for support;
  - 10.1.4 any change in the *property* due to fair wear and tear before completion;
  - 10.1.5 a promise, representation or statement about this contract, the *property* or the title, not set out or referred to in this contract;
  - 10.1.6 a condition, exception, reservation or restriction in a Crown grant;
  - 10.1.7 the existence of any authority or licence to explore or prospect for gas, minerals or petroleum;
  - 10.1.8 any easement or restriction on use the substance of either of which is disclosed in this contract or any non-compliance with the easement or restriction on use; or
  - 10.1.9 anything the substance of which is disclosed in this contract (except a caveat, charge, mortgage, priority notice or writ).
- 10.2 The purchaser cannot *rescind* or *terminate* only because of a defect in title to or quality of the inclusions.
- 10.3 *Normally*, the purchaser cannot make a claim or *requisition* or *rescind* or *terminate* or require the vendor to change the nature of the title disclosed in this contract (for example, to remove a caution evidencing qualified title, or to lodge a plan of survey as regards limited title).

## 11 Compliance with work orders

- 11.1 *Normally*, the vendor must by completion comply with a *work order* made on or before the contract date and if this contract is completed the purchaser must comply with any other *work order*.
- 11.2 If the purchaser complies with a *work order*, and this contract is *rescinded* or *terminated*, the vendor must pay the expense of compliance to the purchaser.

## 12 Certificates and inspections

The vendor must do everything reasonable to enable the purchaser, subject to the rights of any tenant –

- 12.1 to have the *property* inspected to obtain any certificate or report reasonably required;
- 12.2 to apply (if necessary in the name of the vendor) for –
  - 12.2.1 any certificate that can be given in respect of the *property* under *legislation*; or
  - 12.2.2 a copy of any approval, certificate, consent, direction, notice or order in respect of the *property* given under *legislation*, even if given after the contract date; and
- 12.3 to make 1 inspection of the *property* in the 3 days before a time appointed for completion.

### 13 Goods and services tax (GST)

- 13.1 Terms used in this clause which are not defined elsewhere in this contract and have a defined meaning in the *GST Act* have the same meaning in this clause.
- 13.2 *Normally*, if a *party* must pay the price or any other amount to the other *party* under this contract, GST is not to be added to the price or amount.
- 13.3 If under this contract a *party* must make an adjustment or payment for an expense of another party or pay an expense payable by or to a third party (for example, under clauses 14 or 20.7) –
- 13.3.1 the *party* must adjust or pay on completion any GST added to or included in the expense; but
- 13.3.2 the amount of the expense must be reduced to the extent the party receiving the adjustment or payment (or the representative member of a GST group of which that party is a member) is entitled to an input tax credit for the expense; and
- 13.3.3 if the adjustment or payment under this contract is consideration for a taxable supply, an amount for GST must be added at the *GST rate*.
- 13.4 If this contract says this sale is the supply of a going concern –
- 13.4.1 the *parties* agree the supply of the *property* is a supply of a going concern;
- 13.4.2 the vendor must, between the contract date and completion, carry on the enterprise conducted on the land in a proper and business-like way;
- 13.4.3 if the purchaser is not registered by the date for completion, the *parties* must complete and the purchaser must pay on completion, in addition to the price, an amount being the price multiplied by the *GST rate* ("the retention sum"). The retention sum is to be held by the *depositholder* and dealt with as follows –
- if *within* 3 months of completion the purchaser *serves* a letter from the Australian Taxation Office stating the purchaser is registered with a date of effect of registration on or before completion, the *depositholder* is to pay the retention sum to the purchaser; but
  - if the purchaser does not *serve* that letter *within* 3 months of completion, the *depositholder* is to pay the retention sum to the vendor; and
- 13.4.4 if the vendor, despite clause 13.4.1, *serves* a letter from the Australian Taxation Office stating the vendor has to pay GST on the supply, the purchaser must pay to the vendor on demand the amount of GST assessed.
- 13.5 *Normally*, the vendor promises the margin scheme will not apply to the supply of the *property*.
- 13.6 If this contract says the margin scheme is to apply in making the taxable supply, the *parties* agree that the margin scheme is to apply to the sale of the *property*.
- 13.7 If this contract says the sale is not a taxable supply –
- 13.7.1 the purchaser promises that the *property* will not be used and represents that the purchaser does not intend the *property* (or any part of the *property*) to be used in a way that could make the sale a taxable supply to any extent; and
- 13.7.2 the purchaser must pay the vendor on completion in addition to the price an amount calculated by multiplying the price by the *GST rate* if this sale is a taxable supply to any extent because of –
- a breach of clause 13.7.1; or
  - something else known to the purchaser but not the vendor.
- 13.8 If this contract says this sale is a taxable supply in full and does not say the margin scheme applies to the *property*, the vendor must pay the purchaser on completion an amount of one-eleventh of the price if –
- 13.8.1 this sale is not a taxable supply in full; or
- 13.8.2 the margin scheme applies to the *property* (or any part of the *property*).
- 13.9 If this contract says this sale is a taxable supply to an extent –
- 13.9.1 clause 13.7.1 does not apply to any part of the *property* which is identified as being a taxable supply; and
- 13.9.2 the payments mentioned in clauses 13.7 and 13.8 are to be recalculated by multiplying the relevant payment by the proportion of the price which represents the value of that part of the *property* to which the clause applies (the proportion to be expressed as a number between 0 and 1). Any evidence of value must be obtained at the expense of the vendor.
- 13.10 *Normally*, on completion the vendor must give the recipient of the supply a tax invoice for any taxable supply by the vendor by or under this contract.
- 13.11 The vendor does not have to give the purchaser a tax invoice if the margin scheme applies to a taxable supply.
- 13.12 If the vendor is liable for GST on rents or profits due to issuing an invoice or receiving consideration before completion, any adjustment of those amounts must exclude an amount equal to the vendor's GST liability.
- 13.13 If the vendor *serves* details of a *GSTRW payment* which the purchaser must make, the purchaser does not have to complete earlier than 5 *business days* after that *service* and clause 21.3 does not apply to this provision.
- 13.14 If the purchaser must make a *GSTRW payment* the purchaser must, at least 2 *business days* before the date for completion, *serve* evidence of submission of a *GSTRW payment* notification form to the Australian Taxation Office by the purchaser or, if a direction under either clause 4.8 or clause 30.4 has been given, by the transferee named in the transfer the subject of that direction.

## 14 Adjustments

- 14.1 *Normally*, the vendor is entitled to the rents and profits and will be liable for all rates, water, sewerage and drainage service and usage charges, land tax, levies and all other periodic outgoings up to and including the *adjustment date* after which the purchaser will be entitled and liable.
- 14.2 The *parties* must make any necessary adjustment on completion, and –
- 14.2.1 the purchaser must provide the vendor with *adjustment figures* at least 2 *business days* before the date for completion; and
- 14.2.2 the vendor must confirm the *adjustment figures* at least 1 *business day* before the date for completion.
- 14.3 If an amount that is adjustable under this contract has been reduced under *legislation*, the *parties* must on completion adjust the reduced amount.
- 14.4 The *parties* must not adjust surcharge land tax (as defined in the Land Tax Act 1956) but must adjust any other land tax for the year current at the *adjustment date* –
- 14.4.1 only if land tax has been paid or is payable for the year (whether by the vendor or by a predecessor in title) and this contract says that land tax is adjustable;
- 14.4.2 by adjusting the amount that would have been payable if at the start of the year –
- the person who owned the land owned no other land;
  - the land was not subject to a special trust or owned by a non-concessional company; and
  - if the land (or part of it) had no separate taxable value, by calculating its separate taxable value on a proportional area basis.
- 14.5 The *parties* must not adjust any first home buyer choice property tax.
- 14.6 If any other amount that is adjustable under this contract relates partly to the land and partly to other land, the *parties* must adjust it on a proportional area basis.
- 14.7 If on completion the last bill for a water, sewerage or drainage usage charge is for a period ending before the *adjustment date*, the vendor is liable for an amount calculated by dividing the bill by the number of days in the period then multiplying by the number of unbilled days up to and including the *adjustment date*.
- 14.8 The vendor is liable for any amount recoverable for work started on or before the contract date on the *property* or any adjoining footpath or road.

## 15 Date for completion

The *parties* must complete by the date for completion and, if they do not, a *party* can serve a notice to complete if that *party* is otherwise entitled to do so.

## 16 Completion

### • Vendor

- 16.1 *Normally*, on completion the vendor must cause the legal title to the *property* (being the estate disclosed in this contract) to pass to the purchaser free of any charge, mortgage or other interest, subject to any necessary registration.
- 16.2 The legal title to the *property* does not pass before completion.
- 16.3 If the vendor gives the purchaser a document (other than the transfer) that needs to be lodged for registration, the vendor must pay the lodgment fee to the purchaser.
- 16.4 If a *party* serves a land tax certificate showing a charge on any of the land, by completion the vendor must do all things and pay all money required so that the charge is no longer effective against the land.

### • Purchaser

- 16.5 On completion the purchaser must pay to the vendor –
- 16.5.1 the price less any –
- deposit paid;
  - *FRCGW remittance* payable;
  - *GSTRW payment*; and
  - amount payable by the vendor to the purchaser under this contract; and
- 16.5.2 any other amount payable by the purchaser under this contract.
- 16.6 If any of the deposit is not covered by a *deposit-bond*, at least 1 *business day* before the date for completion the purchaser must give the vendor an order signed by the purchaser authorising the *depositholder* to account to the vendor for the deposit, to be held by the vendor in escrow until completion.
- 16.7 On completion the deposit belongs to the vendor.

## 17 Possession

- 17.1 *Normally*, the vendor must give the purchaser vacant possession of the *property* on completion.
- 17.2 The vendor does not have to give vacant possession if –
- 17.2.1 this contract says that the sale is subject to existing tenancies; and
- 17.2.2 the contract discloses the provisions of the tenancy (for example, by attaching a copy of the lease and any relevant memorandum or variation).
- 17.3 *Normally*, the purchaser can claim compensation (before or after completion) or *rescind* if any of the land is affected by a protected tenancy (a tenancy affected by Schedule 2, Part 7 of the Residential Tenancies Act 2010).

**18 Possession before completion**

- 18.1 This clause applies only if the vendor gives the purchaser possession of the *property* before completion.
- 18.2 The purchaser must not before completion –
- 18.2.1 let or part with possession of any of the *property*;
  - 18.2.2 make any change or structural alteration or addition to the *property*; or
  - 18.2.3 contravene any agreement between the *parties* or any direction, document, *legislation*, notice or order affecting the *property*.
- 18.3 The purchaser must until completion –
- 18.3.1 keep the *property* in good condition and repair having regard to its condition at the giving of possession; and
  - 18.3.2 allow the vendor or the vendor's authorised representative to enter and inspect it at all reasonable times.
- 18.4 The risk as to damage to the *property* passes to the purchaser immediately after the purchaser enters into possession.
- 18.5 If the purchaser does not comply with this clause, then without affecting any other right of the vendor –
- 18.5.1 the vendor can before completion, without notice, remedy the non-compliance; and
  - 18.5.2 if the vendor pays the expense of doing this, the purchaser must pay it to the vendor with interest at the rate prescribed under s101 Civil Procedure Act 2005.
- 18.6 If this contract is *rescinded* or *terminated* the purchaser must immediately vacate the *property*.
- 18.7 If the *parties* or their *solicitors* on their behalf do not agree in writing to a fee or rent, none is payable.

**19 Rescission of contract**

- 19.1 If this contract expressly gives a *party* a right to *rescind*, the *party* can exercise the right –
- 19.1.1 only by *servicing* a notice before completion; and
  - 19.1.2 in spite of any making of a claim or *requisition*, any attempt to satisfy a claim or *requisition*, any arbitration, litigation, mediation or negotiation or any giving or taking of possession.
- 19.2 *Normally*, if a *party* exercises a right to *rescind* expressly given by this contract or any *legislation* –
- 19.2.1 the deposit and any other money paid by the purchaser under this contract must be refunded;
  - 19.2.2 a *party* can claim for a reasonable adjustment if the purchaser has been in possession;
  - 19.2.3 a *party* can claim for damages, costs or expenses arising out of a breach of this contract; and
  - 19.2.4 a *party* will not otherwise be liable to pay the other *party* any damages, costs or expenses.

**20 Miscellaneous**

- 20.1 The *parties* acknowledge that anything stated in this contract to be attached was attached to this contract by the vendor before the purchaser signed it and is part of this contract.
- 20.2 Anything attached to this contract is part of this contract.
- 20.3 An area, bearing or dimension in this contract is only approximate.
- 20.4 If a *party* consists of 2 or more persons, this contract benefits and binds them separately and together.
- 20.5 A *party's solicitor* can receive any amount payable to the *party* under this contract or direct in writing that it is to be paid to another person.
- 20.6 A document under or relating to this contract is –
- 20.6.1 signed by a *party* if it is signed by the *party* or the *party's solicitor* (apart from a direction under clause 4.8 or clause 30.4);
  - 20.6.2 *served* if it is *served* by the *party* or the *party's solicitor*;
  - 20.6.3 *served* if it is *served* on the *party's solicitor*, even if the *party* has died or any of them has died;
  - 20.6.4 *served* if it is *served* in any manner provided in s170 of the Conveyancing Act 1919;
  - 20.6.5 *served* if it is sent by email or fax to the *party's solicitor*, unless in either case it is not received;
  - 20.6.6 *served* on a person if it (or a copy of it) comes into the possession of the person;
  - 20.6.7 *served* at the earliest time it is *served*, if it is *served* more than once; and
  - 20.6.8 *served* if it is provided to or by the *party's solicitor* or an *authorised Subscriber* by means of an *Electronic Workspace* created under clause 4. However, this does not apply to a notice making an obligation essential, or a notice of *rescission* or *termination*.
- 20.7 An obligation to pay an expense of another *party* of doing something is an obligation to pay –
- 20.7.1 if the *party* does the thing personally - the reasonable cost of getting someone else to do it; or
  - 20.7.2 if the *party* pays someone else to do the thing - the amount paid, to the extent it is reasonable.
- 20.8 Rights under clauses 4, 11, 13, 14, 17, 24, 30 and 31 continue after completion, whether or not other rights continue.
- 20.9 The vendor does not promise, represent or state that the purchaser has any cooling off rights.
- 20.10 The vendor does not promise, represent or state that any attached survey report is accurate or current.
- 20.11 A reference to any *legislation* (including any percentage or rate specified in *legislation*) is also a reference to any corresponding later *legislation*.
- 20.12 Each *party* must do whatever is necessary after completion to carry out the *party's* obligations under this contract.
- 20.13 Neither taking possession nor *servicing* a transfer of itself implies acceptance of the *property* or the title.

- 20.14 The details and information provided in this contract (for example, on pages 1 - 4) are, to the extent of each *party's* knowledge, true, and are part of this contract.
- 20.15 Where this contract provides for choices, a choice in BLOCK CAPITALS applies unless a different choice is marked.
- 20.16 Each *party* consents to –
- 20.16.1 any *party* signing this contract electronically; and
- 20.16.2 the making of this contract by the exchange of counterparts delivered by email, or by such other electronic means as may be agreed in writing by the *parties*.
- 20.17 Each *party* agrees that electronic signing by a *party* identifies that *party* and indicates that *party's* intention to be bound by this contract.

## 21 Time limits in these provisions

- 21.1 If the time for something to be done or to happen is not stated in these provisions, it is a reasonable time.
- 21.2 If there are conflicting times for something to be done or to happen, the latest of those times applies.
- 21.3 The time for one thing to be done or to happen does not extend the time for another thing to be done or to happen.
- 21.4 If the time for something to be done or to happen is the 29th, 30th or 31st day of a month, and the day does not exist, the time is instead the last day of the month.
- 21.5 If the time for something to be done or to happen is a day that is not a *business day*, the time is extended to the next *business day*, except in the case of clauses 2 and 3.2.
- 21.6 *Normally*, the time by which something must be done is fixed but not essential.

## 22 Foreign Acquisitions and Takeovers Act 1975

- 22.1 The purchaser promises that the Commonwealth Treasurer cannot prohibit and has not prohibited the transfer under the Foreign Acquisitions and Takeovers Act 1975.
- 22.2 This promise is essential and a breach of it entitles the vendor to *terminate*.

## 23 Strata or community title

### • Definitions and modifications

- 23.1 This clause applies only if the land (or part of it) is a lot in a strata, neighbourhood, precinct or community scheme (or on completion is to be a lot in a scheme of that kind).
- 23.2 In this contract –
- 23.2.1 'change', in relation to a scheme, means –
- a registered or registrable change from by-laws set out in this contract;
  - a change from a development or management contract or statement set out in this contract; or
  - a change in the boundaries of common property;
- 23.2.2 'common property' includes association property for the scheme or any higher scheme;
- 23.2.3 'contribution' includes an amount payable under a by-law;
- 23.2.4 'information certificate' includes a certificate under s184 Strata Schemes Management Act 2015 and s171 Community Land Management Act 2021;
- 23.2.5 'interest notice' includes a strata interest notice under s22 Strata Schemes Management Act 2015 and an association interest notice under s20 Community Land Management Act 2021;
- 23.2.6 'normal expenses', in relation to an owners corporation for a scheme, means normal operating expenses usually payable from the administrative fund of an owners corporation for a scheme of the same kind;
- 23.2.7 'owners corporation' means the owners corporation or the association for the scheme or any higher scheme;
- 23.2.8 'the *property*' includes any interest in common property for the scheme associated with the lot; and
- 23.2.9 'special expenses', in relation to an owners corporation, means its actual, contingent or expected expenses, except to the extent they are –
- normal expenses;
  - due to fair wear and tear;
  - disclosed in this contract; or
  - covered by moneys held in the capital works fund.
- 23.3 Clauses 11, 14.8 and 18.4 do not apply to an obligation of the owners corporation, or to property insurable by it.
- 23.4 Clauses 14.4.2 and 14.6 apply but on a unit entitlement basis instead of an area basis.
- ### • Adjustments and liability for expenses
- 23.5 The *parties* must adjust under clause 14.1 –
- 23.5.1 a regular periodic contribution;
- 23.5.2 a contribution which is not a regular periodic contribution but is disclosed in this contract; and
- 23.5.3 on a unit entitlement basis, any amount paid by the vendor for a normal expense of the owners corporation to the extent the owners corporation has not paid the amount to the vendor.



- 23.6 If a contribution is not a regular periodic contribution and is not disclosed in this contract –
- 23.6.1 the vendor is liable for it if it was determined on or before the contract date, even if it is payable by instalments; and
- 23.6.2 the purchaser is liable for all contributions determined after the contract date.
- 23.7 The vendor must pay or allow to the purchaser on completion the amount of any unpaid contributions for which the vendor is liable under clause 23.6.1.
- 23.8 *Normally*, the purchaser cannot make a claim or *requisition* or *rescind* or *terminate* in respect of –
- 23.8.1 an existing or future actual, contingent or expected expense of the owners corporation;
- 23.8.2 a proportional unit entitlement of the lot or a relevant lot or former lot, apart from a claim under clause 6; or
- 23.8.3 a past or future change in the scheme or a higher scheme.
- 23.9 However, the purchaser can *rescind* if –
- 23.9.1 the special expenses of the owners corporation at the later of the contract date and the creation of the owners corporation when calculated on a unit entitlement basis (and, if more than one lot or a higher scheme is involved, added together), less any contribution paid by the vendor, are more than 1% of the price;
- 23.9.2 in the case of the lot or a relevant lot or former lot in a higher scheme, a proportional unit entitlement for the lot is disclosed in this contract but the lot has a different proportional unit entitlement at the contract date or at any time before completion;
- 23.9.3 a change before the contract date or before completion in the scheme or a higher scheme materially prejudices the purchaser and is not disclosed in this contract; or
- 23.9.4 a resolution is passed by the owners corporation before the contract date or before completion to give to the owners in the scheme for their consideration a strata renewal plan that has not lapsed at the contract date and there is not attached to this contract a strata renewal proposal or the strata renewal plan.
- **Notices, certificates and inspections**
- 23.10 Before completion, the purchaser must *serve* a copy of an interest notice addressed to the owners corporation and signed by the purchaser.
- 23.11 After completion, the purchaser must insert the date of completion in the interest notice and send it to the owners corporation.
- 23.12 The vendor can complete and send the interest notice as agent for the purchaser.
- 23.13 The vendor must *serve* at least 7 days before the date for completion, an information certificate for the lot, the scheme or any higher scheme which relates to a period in which the date for completion falls.
- 23.14 The purchaser does not have to complete earlier than 7 days after *service* of the information certificate and clause 21.3 does not apply to this provision. On completion the purchaser must pay the vendor the prescribed fee for the information certificate.
- 23.15 The vendor authorises the purchaser to apply for the purchaser's own information certificate.
- 23.16 The vendor authorises the purchaser to apply for and make an inspection of any record or other document in the custody or control of the owners corporation or relating to the scheme or any higher scheme.
- **Meetings of the owners corporation**
- 23.17 If a general meeting of the owners corporation is convened before completion –
- 23.17.1 if the vendor receives notice of it, the vendor must immediately notify the purchaser of it; and
- 23.17.2 after the expiry of any cooling off period, the purchaser can require the vendor to appoint the purchaser (or the purchaser's nominee) to exercise any voting rights of the vendor in respect of the lot at the meeting.

## 24 Tenancies

- 24.1 If a tenant has not made a payment for a period preceding or current at the *adjustment date* –
- 24.1.1 for the purposes of clause 14.2, the amount is to be treated as if it were paid; and
- 24.1.2 the purchaser assigns the debt to the vendor on completion and will if required give a further assignment at the vendor's expense.
- 24.2 If a tenant has paid in advance of the *adjustment date* any periodic payment in addition to rent, it must be adjusted as if it were rent for the period to which it relates.
- 24.3 If the *property* is to be subject to a tenancy on completion or is subject to a tenancy on completion –
- 24.3.1 the vendor authorises the purchaser to have any accounting records relating to the tenancy inspected and audited and to have any other document relating to the tenancy inspected;
- 24.3.2 the vendor must *serve* any information about the tenancy reasonably requested by the purchaser before or after completion; and
- 24.3.3 *normally*, the purchaser can claim compensation (before or after completion) if –
- a disclosure statement required by the Retail Leases Act 1994 was not given when required;
  - such a statement contained information that was materially false or misleading;
  - a provision of the lease is not enforceable because of a non-disclosure in such a statement; or
  - the lease was entered into in contravention of the Retail Leases Act 1994.

- 24.4 If the *property* is subject to a tenancy on completion –
- 24.4.1 the vendor must allow or transfer –
- any remaining bond money or any other security against the tenant's default (to the extent the security is transferable);
  - any money in a fund established under the lease for a purpose and compensation for any money in the fund or interest earned by the fund that has been applied for any other purpose; and
  - any money paid by the tenant for a purpose that has not been applied for that purpose and compensation for any of the money that has been applied for any other purpose;
- 24.4.2 if the security is not transferable, each *party* must do everything reasonable to cause a replacement security to issue for the benefit of the purchaser and the vendor must hold the original security on trust for the benefit of the purchaser until the replacement security issues;
- 24.4.3 the vendor must give to the purchaser –
- at least 2 *business days* before the date for completion, a proper notice of the transfer (an attornment notice) addressed to the tenant, to be held by the purchaser in escrow until completion;
  - any certificate given under the Retail Leases Act 1994 in relation to the tenancy;
  - a copy of any disclosure statement given under the Retail Leases Act 1994;
  - a copy of any document served on the tenant under the lease and written details of its service, if the document concerns the rights of the landlord or the tenant after completion; and
  - any document served by the tenant under the lease and written details of its service, if the document concerns the rights of the landlord or the tenant after completion;
- 24.4.4 the vendor must comply with any obligation to the tenant under the lease, to the extent it is to be complied with by completion; and
- 24.4.5 the purchaser must comply with any obligation to the tenant under the lease, to the extent that the obligation is disclosed in this contract and is to be complied with after completion.
- 25 Qualified title, limited title and old system title**
- 25.1 This clause applies only if the land (or part of it) –
- 25.1.1 is under qualified, limited or old system title; or
- 25.1.2 on completion is to be under one of those titles.
- 25.2 The vendor must *serve* a proper abstract of title *within 7 days* after the contract date.
- 25.3 If an abstract of title or part of an abstract of title is attached to this contract or has been lent by the vendor to the purchaser before the contract date, the abstract or part is *served* on the contract date.
- 25.4 An abstract of title can be or include a list of documents, events and facts arranged (apart from a will or codicil) in date order, if the list in respect of each document –
- 25.4.1 shows its date, general nature, names of parties and any registration number; and
- 25.4.2 has attached a legible photocopy of it or of an official or registration copy of it.
- 25.5 An abstract of title –
- 25.5.1 must start with a good root of title (if the good root of title must be at least 30 years old, this means 30 years old at the contract date);
- 25.5.2 in the case of a leasehold interest, must include an abstract of the lease and any higher lease;
- 25.5.3 *normally*, need not include a Crown grant; and
- 25.5.4 need not include anything evidenced by the Register kept under the Real Property Act 1900.
- 25.6 In the case of land under old system title –
- 25.6.1 in this contract 'transfer' means conveyance;
- 25.6.2 the purchaser does not have to *serve* the transfer until after the vendor has *served* a proper abstract of title; and
- 25.6.3 each vendor must give proper covenants for title as regards that vendor's interest.
- 25.7 In the case of land under limited title but not under qualified title –
- 25.7.1 *normally*, the abstract of title need not include any document which does not show the location, area or dimensions of the land (for example, by including a metes and bounds description or a plan of the land);
- 25.7.2 clause 25.7.1 does not apply to a document which is the good root of title; and
- 25.7.3 the vendor does not have to provide an abstract if this contract contains a delimitation plan (whether in registrable form or not).
- 25.8 On completion the vendor must give the purchaser any *document of title* that relates only to the *property*.
- 25.9 If on completion the vendor has possession or control of a *document of title* that relates also to other property, the vendor must produce it as and where necessary.
- 25.10 The vendor must give a proper covenant to produce where relevant.
- 25.11 The vendor does not have to produce or covenant to produce a document that is not in the possession of the vendor or a mortgagee.
- 25.12 If the vendor is unable to produce an original document in the chain of title, the purchaser will accept a photocopy from the *Land Registry* of the registration copy of that document.

**26 Crown purchase money**

- 26.1 This clause applies only if purchase money is payable to the Crown, whether or not due for payment.  
 26.2 The vendor is liable for the money, except to the extent this contract says the purchaser is liable for it.  
 26.3 To the extent the vendor is liable for it, the vendor is liable for any interest until completion.  
 26.4 To the extent the purchaser is liable for it, the *parties* must adjust any interest under clause 14.

**27 Consent to transfer**

- 27.1 This clause applies only if the land (or part of it) cannot be transferred without consent under *legislation* or a *planning agreement*.  
 27.2 The purchaser must properly complete and then *serve* the purchaser's part of an application for consent to transfer of the land (or part of it) *within 7 days* after the contract date.  
 27.3 The vendor must apply for consent *within 7 days* after *service* of the purchaser's part.  
 27.4 If consent is refused, either *party* can *rescind*.  
 27.5 If consent is given subject to one or more conditions that will substantially disadvantage a *party*, then that *party* can *rescind within 7 days* after receipt by or *service* upon the *party* of written notice of the conditions.  
 27.6 If consent is not given or refused –  
 27.6.1 *within 42 days* after the purchaser *serves* the purchaser's part of the application, the purchaser can *rescind*; or  
 27.6.2 *within 30 days* after the application is made, either *party* can *rescind*.  
 27.7 Each period in clause 27.6 becomes 90 days if the land (or part of it) is –  
 27.7.1 under a *planning agreement*; or  
 27.7.2 in the Western Division.  
 27.8 If the land (or part of it) is described as a lot in an unregistered plan, each time in clause 27.6 becomes the later of the time and 35 days after creation of a separate folio for the lot.  
 27.9 The date for completion becomes the later of the date for completion and 14 days after *service* of the notice granting consent to transfer.

**28 Unregistered plan**

- 28.1 This clause applies only if some of the land is described as a lot in an unregistered plan.  
 28.2 The vendor must do everything reasonable to have the plan registered *within 6 months* after the contract date, with or without any minor alteration to the plan or any document to be lodged with the plan validly required or made under *legislation*.  
 28.3 If the plan is not registered *within that time* and in that manner –  
 28.3.1 the purchaser can *rescind*; and  
 28.3.2 the vendor can *rescind*, but only if the vendor has complied with clause 28.2 and with any *legislation* governing the rescission.  
 28.4 Either *party* can *serve* notice of the registration of the plan and every relevant lot and plan number.  
 28.5 The date for completion becomes the later of the date for completion and 21 days after *service* of the notice.  
 28.6 Clauses 28.2 and 28.3 apply to another plan that is to be registered before the plan is registered.

**29 Conditional contract**

- 29.1 This clause applies only if a provision says this contract or completion is conditional on an event.  
 29.2 If the time for the event to happen is not stated, the time is 42 days after the contract date.  
 29.3 If this contract says the provision is for the benefit of a *party*, then it benefits only that *party*.  
 29.4 If anything is necessary to make the event happen, each *party* must do whatever is reasonably necessary to cause the event to happen.  
 29.5 A *party* can *rescind* under this clause only if the *party* has substantially complied with clause 29.4.  
 29.6 If the event involves an approval and the approval is given subject to a condition that will substantially disadvantage a *party* who has the benefit of the provision, the *party* can *rescind within 7 days* after either *party* *serves* notice of the condition.  
 29.7 If the *parties* can lawfully complete without the event happening –  
 29.7.1 if the event does not happen *within* the time for it to happen, a *party* who has the benefit of the provision can *rescind within 7 days* after the end of that time;  
 29.7.2 if the event involves an approval and an application for the approval is refused, a *party* who has the benefit of the provision can *rescind within 7 days* after either *party* *serves* notice of the refusal; and  
 29.7.3 the date for completion becomes the later of the date for completion and 21 days after the earliest of –  
 • either *party* *serving* notice of the event happening;  
 • every *party* who has the benefit of the provision *serving* notice waiving the provision; or  
 • the end of the time for the event to happen.

- 29.8 If the *parties* cannot lawfully complete without the event happening –
- 29.8.1 if the event does not happen *within* the time for it to happen, either *party* can *rescind*;
- 29.8.2 if the event involves an approval and an application for the approval is refused, either *party* can *rescind*;
- 29.8.3 the date for completion becomes the later of the date for completion and 21 days after either *party* serves notice of the event happening.
- 29.9 A *party* cannot *rescind* under clauses 29.7 or 29.8 after the event happens.

### 30 Manual transaction

- 30.1 This clause applies if this transaction is to be conducted as a *manual transaction*.
- **Transfer**
- 30.2 *Normally*, the purchaser must *serve* the transfer at least 7 days before the date for completion.
- 30.3 If any information needed for the transfer is not disclosed in this contract, the vendor must *serve* it.
- 30.4 If the purchaser *serves* a transfer and the transferee is not the purchaser, the purchaser must give the vendor a direction signed by the purchaser personally for that transfer.
- 30.5 The vendor can require the purchaser to include a covenant or easement in the transfer only if this contract contains the wording of the proposed covenant or easement, and a description of the land burdened and benefited.
- **Place for completion**
- 30.6 *Normally*, the *parties* must complete at the completion address, which is –
- 30.6.1 if a special completion address is stated in this contract - that address; or
- 30.6.2 if none is stated, but a first mortgagee is disclosed in this contract and the mortgagee would usually discharge the mortgage at a particular place - that place; or
- 30.6.3 in any other case - the vendor's *solicitor's* address stated in this contract.
- 30.7 The vendor by reasonable notice can require completion at another place, if it is in NSW, but the vendor must pay the purchaser's additional expenses, including any agency or mortgagee fee.
- 30.8 If the purchaser requests completion at a place that is not the completion address, and the vendor agrees, the purchaser must pay the vendor's additional expenses, including any agency or mortgagee fee.
- **Payments on completion**
- 30.9 On completion the purchaser must pay to the vendor the amounts referred to in clauses 16.5.1 and 16.5.2, by cash (up to \$2,000) or *settlement cheque*.
- 30.10 *Normally*, the vendor can direct the purchaser to produce a *settlement cheque* on completion to pay an amount adjustable under this contract and if so –
- 30.10.1 the amount is to be treated as if it were paid; and
- 30.10.2 the *cheque* must be forwarded to the payee immediately after completion (by the purchaser if the *cheque* relates only to the *property* or by the vendor in any other case).
- 30.11 If the vendor requires more than 5 *settlement cheques*, the vendor must pay \$10 for each extra *cheque*.
- 30.12 If the purchaser must make a *GSTRW payment* the purchaser must –
- 30.12.1 produce on completion a *settlement cheque* for the *GSTRW payment* payable to the Deputy Commissioner of Taxation;
- 30.12.2 forward the *settlement cheque* to the payee immediately after completion; and
- 30.12.3 *serve* evidence of receipt of payment of the *GSTRW payment* and a copy of the settlement date confirmation form submitted to the Australian Taxation Office.
- 30.13 If the purchaser must pay an *FRCGW remittance*, the purchaser must –
- 30.13.1 produce on completion a *settlement cheque* for the *FRCGW remittance* payable to the Deputy Commissioner of Taxation;
- 30.13.2 forward the *settlement cheque* to the payee immediately after completion; and
- 30.13.3 *serve* evidence of receipt of payment of the *FRCGW remittance*.

### 31 Foreign Resident Capital Gains Withholding

- 31.1 This clause applies only if –
- 31.1.1 the sale is not an excluded transaction within the meaning of s14-215 of Schedule 1 to the *TA Act*; and
- 31.1.2 a *clearance certificate* in respect of every vendor is not attached to this contract.
- 31.2 If the vendor *serves* any *clearance certificate* or *variation*, the purchaser does not have to complete earlier than 5 *business days* after that *service* and clause 21.3 does not apply to this provision.
- 31.3 The purchaser must at least 2 *business days* before the date for completion, *serve* evidence of submission of a purchaser payment notification to the Australian Taxation Office by the purchaser or, if a direction under either clause 4.8 or clause 30.4 has been given, by the transferee named in the transfer the subject of that direction.
- 31.4 The vendor cannot refuse to complete if the purchaser complies with clause 31.3 and, as applicable, clauses 4.10 or 30.13.
- 31.5 If the vendor *serves* in respect of every vendor either a *clearance certificate* or a *variation* to 0.00 percent, clauses 31.3 and 31.4 do not apply.

**32 Residential off the plan contract**

- 32.1 This clause applies if this contract is an off the plan contract within the meaning of Division 10 of Part 4 of the Conveyancing Act 1919 (the Division).
- 32.2 No provision of this contract has the effect of excluding, modifying or restricting the operation of the Division.
- 32.3 If the purchaser makes a claim for compensation under the terms prescribed by sections 4 to 6 of Schedule 3 to the Conveyancing (Sale of Land) Regulation 2022 –
- 32.3.1 the purchaser cannot make a claim under this contract about the same subject matter, including a claim under clauses 6 or 7; and
  - 32.3.2 the claim for compensation is not a claim under this contract.

27 MORT ST SURRY HILLS NSW 2010

THESE ARE THE ADDITIONAL CLAUSES FORMING PART OF THE CONTRACT FOR SALE BETWEEN **JONATHAN CHARLES SAMUEL HERRMAN** (AS VENDOR) AND (AS PURCHASER)

DATED: 2023

**1. AMENDMENT TO STANDARD FORM**

The printed standard form contract is amended as follows:

- 1.1 In clause 2.9 the following words are added after the word “equally”:  
**“if this contract is completed, and otherwise to the party entitled to the deposit”.**
- 1.2 Clause 7.1.1 is deleted.
- 1.3 The following words are added at the end of clause 12.2.1  
**“other than a building certificate”.**
- 1.4 Clause 14.4.2 is amended to read as follows:  
**“By adjusting the amount paid or payable by the vendor in respect of the property and the 3 bullet point paragraphs are deleted”.**
- 1.5 Clause 24.3 is deleted.
- 1.6 Clause 29 is deleted.

**2. STATE OF REPAIR**

- 2.1 The property, including all improvements and inclusions, is sold in its present condition and state of repair and subject to all faults and defects both latent and patent.
- 2.2 The purchaser acknowledges that the purchaser has had the opportunity to inspect the property and obtain its own expert reports.
- 2.3 The purchaser does not rely on any representation made by or on behalf of the vendor to the purchaser.

**3. VENDOR DISCLOSURE**

- 3.1 The purchaser acknowledges that the documents listed in the Index of Annexures at the end of these additional clauses are attached to and form part of this contract.
- 3.2 The purchaser acknowledges that all matters disclosed or described in this contract are specifically disclosed and clearly described.
- 3.3 The vendor does not warrant the accuracy or completeness of the matters set out in the documents attached to this contract.
- 3.4 The purchaser warrants that it is relying entirely on its own enquiries in relation to the documents attached to this contract.
- 3.5 The purchaser cannot make any claim or requisition or rescind or terminate because:
  - (a) of any matter disclosed or described in this contract; or
  - (b) any document attached to this contract is incomplete or inaccurate.

3.6 The purchaser acknowledges that it has not entered into this contract in reliance on any documents or brochures produced or any expressed or implied statement, representation, promise or warranty made by the vendor or on its behalf (including any real estate agent) in respect of any matter relating to the property or which has or may have an effect on the property.

#### **4. AGENT**

4.1 The purchaser warrants that the purchaser was not introduced to the vendor or the property directly or indirectly by any person other than the agent named in this contract.

4.2 The purchaser indemnifies the vendor from any loss sustained by the vendor as a result of a breach of this warranty, including in respect of legal fees and expenses incurred by the vendor in resisting any claim for commission.

4.3 This clause does not merge on completion.

#### **5. DELAY IN COMPLETION**

5.1 If completion does not occur by the date for completion, either party (not being in default) is entitled at any time after the date for completion to serve a notice to complete making time essential and requiring completion to take place not less than 14 days after service of the notice.

5.2 This notice may nominate a specified hour on the last day as the time for completion.

5.3 A notice to complete may be withdrawn at any time prior to completion.

5.4 If the purchaser does not complete this purchase by the date for completion, the purchaser must pay to the vendor on completion, in addition to the balance of the purchase price, an amount calculated at the rate of 7% per annum on the balance purchase price computed at a daily rate from the day immediately after the date for completion to the day on which the sale is actually completed. The purchaser agrees that this amount is a genuine pre-estimate of the vendor's loss caused by the delay in completion.

5.5 The provisions of this clause do not apply to the extent that any delay is caused or substantially contributed to by the vendor.

#### **6. PURCHASER'S WARRANTIES AND INDEMNITIES**

6.1 The purchaser represents and warrants that:

- (a) the purchaser has not relied on or been induced to enter into this contract or proceed to completion by any representation, warranty or promise (including, but not limited to, the potential or present yield, use or development of the property) made by this contract or by or on behalf the vendor, its agent or solicitor;
- (b) in entering into this contract it has relied entirely on its own independent investigations and enquiries about the property; and
- (c) the purchaser has obtained its own independent professional advice on the terms of this contract and on the nature of the property and its permitted uses.

6.2 The purchaser acknowledges that in entering into this contract the vendor has relied on the warranties given by the purchaser in this additional clause 6.

- 6.3 The purchaser indemnifies and keeps indemnified the vendor against any liability, loss or cost arising out of any breach of the warranties in this additional clause 6.
- 6.4 The vendor may recover from the purchaser a payment pursuant to the indemnity granted to the vendor under this additional clause 6 before the vendor makes the payment to the party which has successfully pursued a claim against the vendor in respect of which the indemnity is given.
- 6.5 The purchaser cannot make any claim, objection or requisition, delay completion or rescind or terminate this contract in respect of any information it has obtained in relation to the property as result of any matter raised in this clause.
- 6.6 This clause does not merge on completion.

## **7. RESIDENTIAL TENANCY**

### **Sold Subject to Existing Tenancy**

- 7.1 The purchaser acknowledges that:
- (a) the purchaser has considered the lease, a copy of which is annexed to this contract, and the purchaser rely solely upon its own examination of such lease as to the nature of the rights and obligations thereby created;
  - (b) the purchaser takes title to the property subject to the tenant's interest, that the tenant is entitled to remain in occupation of the property following completion;
  - (c) excluded from the sale are the tenant's fixtures and fittings;
  - (d) the purchaser rely entirely on its own enquiries in identifying such tenant's fixtures and fittings and shall make no objection, requisition or claim for compensation or claim any right to rescind, terminate or delay completion on the ground that any fixtures are tenant's fixtures and fittings;
  - (e) the purchaser shall make no objection, requisition or claim for compensation or claim any right to rescind, terminate or delay completion of this contract as a result of the tenant vacating the property, occupied by the tenant at the date of this contract, on or before the date of completion; and
  - (f) in the event that the tenant vacates the property prior to the date of completion, the vendor shall not re-let the property without obtaining the purchaser's prior consent in writing in respect of such re-letting of the property.
- 7.2 Despite any other provision in this contact the parties authorise the Managing Agent, Oxford Real Estate Pty Ltd, to adjust all rents and arrange the transfer of the Bond held by the Rental Bond board on completion.

## **8. INCAPACITY**

- 8.1 Without affecting any of the vendor's other rights or remedies, if the purchaser:
- (a) is an individual and dies or becomes bankrupt or becomes mentally ill or incapable of managing his own affairs, the vendor may rescind; or
  - (b) is a company; and
    - (i) resolves to go into liquidation;



- (ii) a petition for its winding up is presented and not withdrawn within 30 days after presentation;
- (iii) enters into any scheme of arrangement with its creditors; or
- (iv) a liquidator, provisional liquidator, trustee, receiver, receiver and manager, administrator or similar official is appointed over its assets or undertaking,

the purchaser is regarded as not having complied with this contract in an essential respect and the vendor can terminate this contract under clause 9.

## **9. ALTERATIONS TO CONTRACT**

- 9.1 Each party authorises its solicitor or any employee of that solicitor, at any time after signature and prior to the time of exchange of contracts, to make alterations to this contract, including the addition of annexures and any such alteration or addition shall be binding upon the party deemed to have authorised the same; and any annexure so added shall form part of the contract as if it was annexed prior to the contract being signed.

## **10. REQUISITIONS ON TITLE**

- 10.1 The purchaser agrees that the only form of general requisitions on title that it is entitled to raise under Clause 5.1 of the contract are the Requisitions on Title attached to this contract.

## **11. RELEASE OF DEPOSIT**

- 11.1 Notwithstanding any other provision in this contract, 5% of the deposit paid by the purchaser under this contract will be immediately released to the vendor.

## **12. CHRISTMAS COMPLETION**

- 12.1 If the date for completion falls between 23 December 2023 and 10 January 2024 inclusive, then the date for completion must be extended to and be deemed to be 11 January 2024 or such later date as agreed to by the parties in writing.
- 12.2 If a party becomes entitled to serve a notice to complete then such notice must not specify a completion date between 23 December 2023 and 10 January 2024 inclusive. If any notice to complete does specify a completion date between 23 December 2023 and 10 January 2024 inclusive, then such completion date must be extended and will be deemed to be 11 January 2024.

## INDEX OF ANNEXURES

1. Title Search Folio Identifier 9/34115
2. Deposited Plan 34115
3. Dealing G937487
4. Dealing L71798
5. Section 10.7(2) and section 10.7(5) Certificate (*Environmental Planning and Assessment Act 1979*)
6. Section 47 (Land Tax) Certificate
7. Sewerage Service Diagram
8. Sewer Location Print
9. Requisitions on Title
10. Residential Tenancy Agreement dated 26 May 2023



FOLIO: 9/34115

-----

SEARCH DATE	TIME	EDITION NO	DATE
-----	----	-----	----
6/10/2023	2:18 PM	5	20/9/2021

LAND

-----

LOT 9 IN DEPOSITED PLAN 34115  
AT SURRY HILLS  
LOCAL GOVERNMENT AREA SYDNEY  
PARISH OF ALEXANDRIA COUNTY OF CUMBERLAND  
TITLE DIAGRAM DP34115

FIRST SCHEDULE

-----

JONATHAN CHARLES SAMUEL HERRMAN (CN AR432309)

SECOND SCHEDULE (4 NOTIFICATIONS)

-----

- 1 RESERVATIONS AND CONDITIONS IN THE CROWN GRANT(S)
- 2 G937487 CROSS EASEMENTS (S.181B CONVEYANCING ACT, 1919)  
AFFECTING THE PARTY WALL ON THE COMMON BOUNDARY OF  
LOTS 9 AND 10 IN DP34115
- 3 L71798 CROSS EASEMENTS (S181 B CONVEYANCING ACT, 1919)  
AFFECTING THE PARTY WALL(S) SHOWN ON THE COMMON  
BOUNDARY OF LOTS 8 & 9 IN DP34115
- 4 AA20953 MORTGAGE TO NATIONAL AUSTRALIA BANK LIMITED

NOTATIONS

-----

UNREGISTERED DEALINGS: NIL

\*\*\* END OF SEARCH \*\*\*



G 771958

INDICATIVE PREPARED

Plan Form No. 1 (For Deposited Plan)

EP 34115

City of Sydney  
Municipality of  
Shire of  
D.P.314

# PLAN

of Subdivision of the Land Comprised in  
C's. of T. Vol. 826 Fol. 87 & Vol. 6694 Fol. 39  
PARISH OF ALEXANDRIA COUNTY OF CUMBERLAND

Scale: 20 Feet to an inch

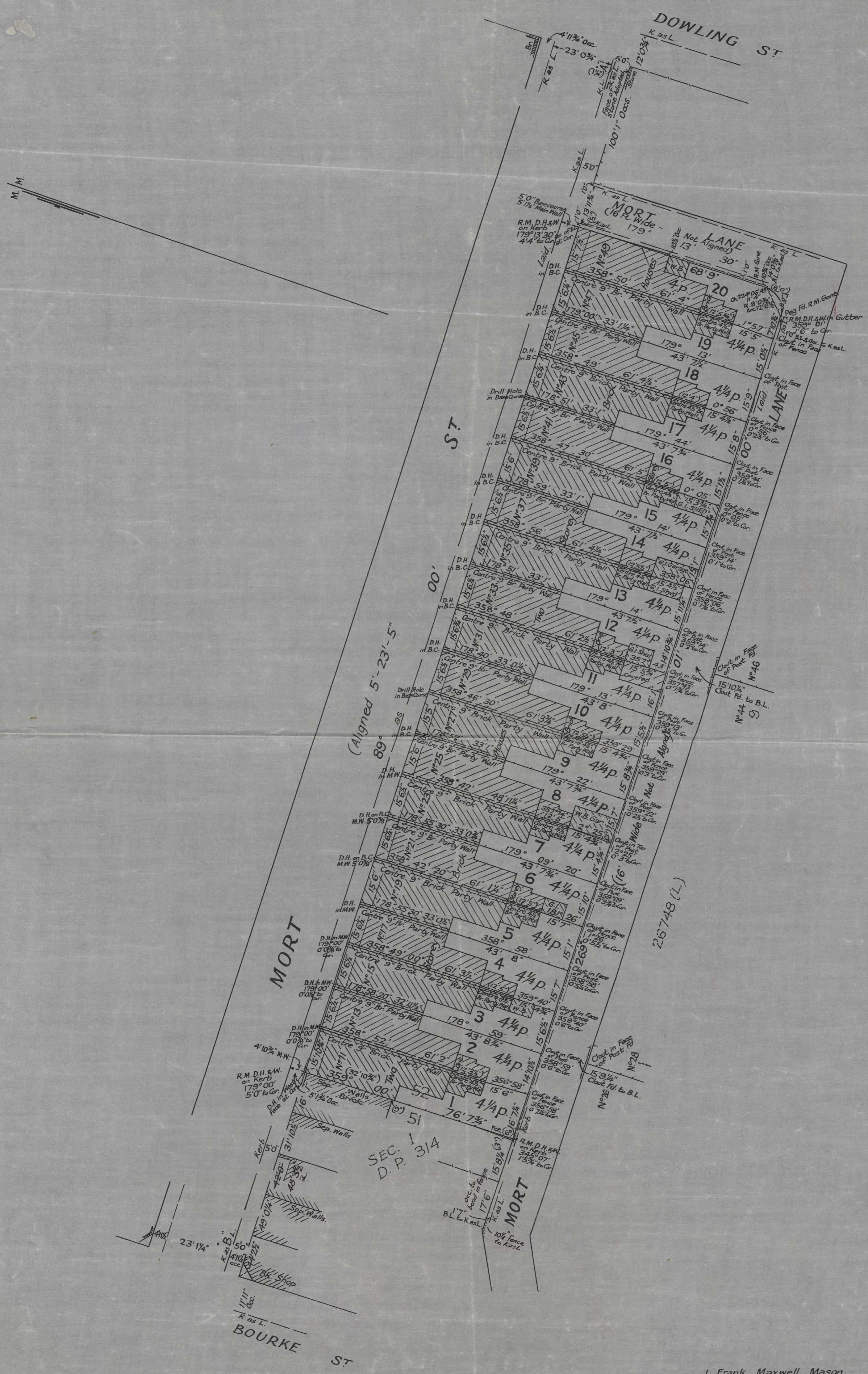

This is the plan enclosed with the letter A referred to in the proposed Transfer dated 21.7.1957 from the said proposed parties to the said proposed parties. It is a true and correct copy of the original plan as shown to the Registrar-General.

Alma Marie Jenkins  
Surveyor  
I am a duly qualified Surveyor & I have surveyed the above land.

D.P.34115

Approved by the Council and Certified in accordance with the Provisions of Section 327 of the Local Government Act 1919.  
Subdivision No. \_\_\_\_\_  
Datum line of Azimuth A-B.

I, Frank Maxwell Mason  
of 10 Castlereagh St., Sydney  
a surveyor registered under the Surveyors Act, 1929-1940, hereby certify that the survey represented in this plan is accurate and has been made under my immediate supervision in accordance with the Survey Practice Regulations, 1933, and was completed on 11th June, 1957.  
(Signature) *Frank Maxwell Mason*  
Surveyor registered under the Surveyors Act, 1929-46.





CONVERSION TABLE ADDED IN  
 REGISTRAR GENERAL'S DEPARTMENT

DP 34115		
FEET	INCHES	METRES
-	0 3/8	0.010
-	0 1/2	0.013
-	0 5/8	0.016
-	0 7/8	0.022
-	1	0.025
-	1 1/4	0.032
-	1 3/4	0.044
-	2	0.051
-	2 1/2	0.064
-	3	0.076
-	3 1/2	0.089
-	3 3/4	0.095
-	4 1/2	0.114
-	5 1/4	0.133
-	5 1/2	0.140
-	6	0.152
-	6 1/2	0.165
-	7 1/4	0.184
-	9	0.229
-	10 1/4	0.260
1	-	0.305
1	5 3/4	0.451
1	6	0.457
1	7	0.483
1	11	0.584
3	3 1/2	1.003
4	-	1.219
4	2 3/8	1.280
4	4	1.321
4	4 3/8	1.330
4	10 3/4	1.492
4	11 1/2	1.511
4	11 3/4	1.518
5	-	1.524
5	0 3/8	1.534
5	1 1/2	1.562
5	1 3/4	1.568
6	7 1/4	2.013
7	10 3/4	2.407
8	-	2.438
8	0 3/8	2.448
10	-	3.048
11	4	3.454
11	11	3.632
12	0 3/4	3.677
12	3	3.734
12	3 1/4	3.740
12	3 1/2	3.747
12	4	3.759
12	5	3.785
12	5 1/2	3.797
12	5 3/4	3.804
12	6 3/8	3.820
13	11 3/4	4.261
14	-	4.267
14	0 3/8	4.277
14	10 1/2	4.534
14	10 3/4	4.540
15	0 1/4	4.578
15	0 1/2	4.585
15	1	4.597
15	1 1/2	4.610
15	2 5/8	4.639
15	3 3/4	4.667
15	4 1/4	4.680
15	4 1/2	4.686
15	4 3/4	4.693
15	5	4.699
15	5 1/4	4.705
15	5 1/2	4.712
15	5 3/4	4.718
15	6	4.724
15	6 1/4	4.731
15	6 1/2	4.737
15	6 5/8	4.740
15	6 3/4	4.743
15	7	4.750





CONVERSION TABLE ADDED IN  
 REGISTRAR GENERAL'S DEPARTMENT

DP 34115 CONTINUED

FEET	INCHES	METRES
15	7 1/4	4.756
15	7 1/2	4.763
15	8	4.775
15	8 1/4	4.782
15	8 3/4	4.794
15	9	4.801
15	9 1/4	4.807
15	10	4.826
15	10 1/4	4.832
15	10 3/4	4.845
15	11 1/4	4.858
16	-	4.877
16	0 5/8	4.893
16	1	4.902
16	5	5.004
16	7 1/4	5.061
17	6	5.334
23	-	7.010
23	0 3/4	7.029
23	1 1/4	7.042
30	-	9.144
30	0 3/4	9.163
31	10 1/2	9.716
32	10 3/4	10.027
32	11 1/2	10.046
33	0 1/4	10.065
33	0 1/2	10.071
33	0 3/4	10.077
33	1	10.084
33	1 1/4	10.090
40	-	12.192
43	-	13.106
43	7 1/2	13.297
43	7 3/4	13.303
43	8	13.310
43	8 3/4	13.329
44	2 1/2	13.475
48	3 1/2	14.719
48	11 1/4	14.916
49	0 1/4	14.942
50	-	15.240
52	-	15.850
57	-	17.374
59	-	17.983
61	1 1/4	18.625
61	2	18.644
61	2 1/2	18.656
61	3 1/2	18.682
61	3 3/4	18.688
61	4	18.694
61	4 1/4	18.701
61	4 1/2	18.707
61	5	18.720
68	9	20.955
76	7 3/4	23.362
89	-	27.127
100	1	30.505

AC	RD	P	SQ	M
-	-	4		101.2
-	-	4 1/4		107.5

G 337487 17 24

R.P. 13. No. \_\_\_\_\_

New South Wales

**MEMORANDUM OF TRANSFER**  
 (REAL PROPERTY ACT, 1900.)



Fees:—  
 Lodgment  
 Endorsement  
 Certificate



(Trusts must not be disclosed in the transfer.)

Typing or handwriting in this instrument should not extend into the margin. Handwriting should be clear and legible and permanent black non-copying ink should be used.

1. If the instrument is in fee simple, and involves the required alteration.

2. Full postal address of transferee must be shown.

3. If to two or more, state whether "as joint tenants" or "as tenants in common."

4. If all the references cannot be conveniently inserted, a form of annexure (obtainable at L.T.O.) may be added. Any annexure must be signed by the parties and their signatures witnessed.

5. If part only of the land comprised in a Certificate or Certificate of Title is to be transferred add "and being lot sec. D.P." or "being the land shown in the plan annexed hereto" or "being the residue of the land in certificate (or grant) registered Vol. Fol. Where the consent of the local council is required a subdivision certificate and plan mentioned in the L.G. Act, 1919, should accompany the transfer.

6. Strike out if unnecessary, or suitably adjust

(i) If any easements are to be created or any exceptions to be made,

(ii) If the statutory covenants implied by the Act are intended to be varied or modified.

Covenants should comply with the provisions of Section 88 of the Conveyancing Act, 1919-1954.

A very short note will suffice.

Execution in New South Wales may be proved if this instrument is signed or acknowledged before the Registrar-General, or Deputy Registrar-General, or a Notary Public, a J.P., or Commissioner for Magistrates, whose name the transferee is known, otherwise the attesting witness should appear before one of the above functionaries who, if questioned, the witness should sign the certificate on the back of this form. As to instruments executed elsewhere, see back of form.

Repeat attestation if necessary.

If the Transferor or Transferee signs by a mark, the attestation must state that the instrument was read over and explained to him, and that he appeared fully to understand the same.

**I, WE, HAROLD LONGWORTH, Company Director, JAMES HUNTER STEPHENSON Solicitor and JOHN WILLIAM LONGWORTH CRANE, Company Secretary**  
 all of Sydney

(herein called transferor s)

being registered as the proprietor of an estate in *fee simple* in the land hereinafter described, subject, however, to such encumbrances, liens and interests as are notified hereunder, in consideration of **TWO THOUSAND EIGHT HUNDRED AND FIFTY POUNDS**

(£ 2,850 ) (the receipt whereof is hereby acknowledged) paid to us by

**GEORGE THEODORE** of 29 Mart Street, Moore Park, Estate Agent

(herein called transferee )

do hereby transfer to the said transferee

ALL such our Estate and Interest in ALL THE land mentioned in the schedule following:—

County.	Parish.	Reference to Title (d)			Description of Land (if part only).
		Whole or Part.	Vol.	Fol.	
Cumberland	Alexandria	Part	6694	39	Being Lot 10 in plan lodged with Transfer G.777958.
	Alexandria	Part	6694	87	
			826		

And the transferee covenants with the transferor

**ENCUMBRANCES, &c., REFERRED TO:**

Reserving cross easements created by reason of operation of Section 181B of the Conveyancing Act 1919/1945 *x6 777958*

Signed at *Sydney* the *twentieth* day of *April* 19 *58*.

Signed in my presence by the transferors

WHO IS PERSONALLY KNOWN TO ME

*James Hunter Stephenson*  
*John William Longworth Crane*  
*Sydney*

*Harold Longworth*  
 Transferor

Signed

Signed in my presence by the transferee

WHO IS PERSONALLY KNOWN TO ME

*George Theodore*  
*Sydney*

I Accepted, and I hereby certify this Transfer to be correct for the purposes of the Real Property Act.

*George Theodore*  
 Transferee(s).

\* If signed by virtue of any power of attorney, the original power must be registered in the Miscellaneous Register, and produced with each dealing, and the memorandum of non-revocation on back of form signed by the attorney before a witness.

† N.B.—Section 117 requires that the above Certificate be signed by each Transferee or his Solicitor or Conveyancer, and renders any person falsely or negligently certifying liable to a penalty of (£25) also to damages recoverable by parties injured. Acceptance by the Solicitor or Conveyancer (who must sign his own name, and not that of his firm) is permitted only when the signature of the Transferee cannot be obtained without difficulty, and when the instrument does not impose a liability on the party taking under it. When the instrument contains some special covenant by the Transferee or is subject to a mortgage, encumbrance or lease, the Transferee must accept personally.

No alterations should be made by erasure. The words rejected should be scored through with the pen, and those substituted written over them, the alteration being verified by signature or initials in the margin, or noticed in the attestation.

**WG 937487**

LODGED BY ARTHUR MIDDLE & STEPHENSON

CONSENT OF MORTGAGEE'S Solicitors, 4 O'Connell Street,  
 (N.B.—Before execution read marginal note.) SYDNEY.

I, \_\_\_\_\_ mortgagee under Mortgage No. \_\_\_\_\_  
 release and discharge the land comprised in the within transfer from such mortgage and all claims thereunder but without prejudice to my rights and remedies as regards the balance of the land comprised in such mortgage.

This consent is appropriate to a transfer of part of the land in the Mortgage. The mortgagee should execute a formal discharge where the land transferred is the whole of or the residue of the land in the Certificate of Title or Crown Grant or is the whole of the land in the mortgage.

Dated at \_\_\_\_\_ this \_\_\_\_\_ day of \_\_\_\_\_ 19 \_\_\_\_\_

Signed in my presence by \_\_\_\_\_

who is personally known to me.

Mortgagee.

**MEMORANDUM AS TO NON-REVOCATION OF POWER OF ATTORNEY.**

(To be signed at the time of executing the within instrument.)

Memorandum whereby the undersigned states that he has no notice of the revocation of the Power of Attorney registered No. \_\_\_\_\_ Miscellaneous Register under the authority of which he has just executed the within transfer.

Signed at \_\_\_\_\_ the \_\_\_\_\_ day of \_\_\_\_\_ 19 \_\_\_\_\_  
 Signed in the presence of— \_\_\_\_\_

Strike out unnecessary words. Add any other matter necessary to show that the power is effective.

**CERTIFICATE OF J.P., &c., TAKING DECLARATION OF ATTESTING WITNESS'**

Appeared before me at \_\_\_\_\_, the \_\_\_\_\_ day of \_\_\_\_\_, one thousand nine hundred and \_\_\_\_\_ the attesting witness to this instrument and declared that he personally knew the person signing the same, and whose signature thereto he has attested; and that the name purporting to be such signature of the said \_\_\_\_\_ is \_\_\_\_\_ own handwriting, and that he was of sound mind and freely and voluntarily signed the same.

To be signed by Registrar-General, Deputy Registrar-General, a Notary Public, J.P., Commissioner for Affidavits, or other functionary before whom the attesting witness appears. Not required if the instrument itself be signed or acknowledged before one of these parties.

INDEXED	MEMORANDUM OF TRANSFER	DOCUMENTS LODGED HEREWITH.	
	<i>Cross Estate - Sec 1918</i>	To be filled in by person lodging dealing.	
	Checked by <i>JGD</i>	1 _____	Received Docs. Nos.
Particulars entered in Register Book.	Volume <i>826</i> Folio <i>87</i>	2 _____	Receiving Clerk.
	Passed (in S.D.B.) by <i>R</i>	3 _____	
Signed by <i>Jawatson</i>	the <i>4th</i> day of <i>November</i> 19 <i>58</i> at _____	EXECUTION OUTSIDE NEW SOUTH WALES.	
	<i>17</i> minutes past <i>12</i> o'clock in the <i>after</i> noon.	Execution may be proved where the parties are resident—	

LEAVE THESE SPACES FOR DEPARTMENTAL USE.

**PROGRESS RECORD.**

	Initials	Date
Sent to Survey Branch		
Received from Records		
Draft written ...	<i>R</i>	<i>20/10</i>
Draft examined ...	<i>JGD</i>	<i>20</i>
Diagram prepared ...	<i>R</i>	<i>21/10</i>
Diagram examined ...	<i>R</i>	<i>21/10/58</i>
Draft forwarded ...	<i>R</i>	<i>21/10</i>
Supt. of Engrossers ...	<i>R</i>	<i>21/10</i>
Cancellation Clerk ...	<i>R</i>	<i>21/10</i>
Vol. <b>7595</b> Fol. <b>28</b>		

*6937488 to follow.*



No. L71798

JU 11 10 09 1968



2

R.P. 13  
FEES:—

New South Wales

Lodgment  
Endorsement

# MEMORANDUM OF TRANSFER

(REAL PROPERTY ACT, 1900)

(Trusts must not be disclosed in the transfer.)

Typing or handwriting in this instrument should not extend into any margin. Handwriting should be clear and legible and in permanent black non-copying ink.

**I, RANDOLPH PTY. LTD.**

800  
11/6/68

(herein called transferor )

being registered as the proprietor of an estate in *fee simple*<sup>a</sup> in the land hereinafter described, subject, however, to such encumbrances, liens and interests as are notified hereunder, in consideration of

Eight thousand dollars (\$8,000.00) (the receipt whereof is hereby acknowledged) paid to it by

MAXWELL VERNON RUMING and HAZEL RUMING

do hereby transfer to

MAXWELL VERNON RUMING of 27 Mort Street, Surry Hills, Parking Officer and HAZEL RUMING his wife  
(herein called transferee)<sup>d</sup> as joint tenants

ALL such its Estate and Interest in ALL THE land mentioned in the schedule following:—

County	Parish	Reference to Title			Description of Land (if part only) <sup>e</sup>
		Whole or Part	Vol.	Fol.	
Cumberland	Alexandria	Whole	10428	211	

### ENCUMBRANCES, &c., REFERRED TO<sup>f</sup>

Reservations and conditions, if any, contained in the Crown Grant.  
Cross-easements created by Transfer No. G937487.

THIS SPACE TO BE LEFT FREE FROM NOTATION

NOT TO BE ALTERED BY ERASURE—See Foot Note

If a less estate, strike out "in fee simple" and interline the required alteration.

b State in full the name of the person who furnished the consideration monies.

c Show in BLOCK LETTERS the full name, postal address and description of the persons taking.

d If more than one person is taking state whether they hold as joint tenants or tenants in common.

e The description may refer to the defined residue of the land in a certificate or grant (e.g. "and being residue after Transfer No. ...") or may refer to parcels shown in Town or Parish Maps issued by the Dept. of Lands or shown in plans filed in the Office of the Registrar General (e.g. "and being lot sec. D.P. ..."). Unless authorised by Reg. 53 of the Conveyancing Act Regulations, 1961, a plan may not be annexed to or endorsed on this transfer form.

f A very short note will suffice.

g Execution in New South Wales may be proved if this instrument is signed or acknowledged before the Registrar General, or Deputy Registrar General, or a Notary Public, a J.P. or a Commissioner for Affidavits to whom the Transferor is known, otherwise the attesting witness should appear before one of the above functionaries who having questioned the witness should sign the certificate on the back of this form.

As to instruments executed elsewhere, see Section 107 of the Real Property Act, 1900, Section 169 of the Conveyancing Act, 1919, and Section 62A of the Evidence Act, 1898.

h Repeat attestation if necessary.

If the Transferor or Transferee signs by a mark, the attestation must state "that the instrument was read over and explained to him, and that he appeared fully to understand the same."

Signed at Sydney the 11th day of June, 1968.  
THE COMMON SEAL of RANDOLPH PTY. LTD. was hereunto affixed  
pursuant to a resolution of the Directors and in the presence of  
S. L. Southam Secretary

J. F. Williams  
Director.

Signed in my presence by the transferee  
WHO IS PERSONALLY KNOWN TO ME

Accepted, and I hereby certify this Transfer to be correct for the purposes of the Real Property Act.  
J. F. Williams  
Solicitor for the transferee  
whose signatures cannot be obtained without difficulty and delay.

J. F. Williams Transferee(s)

<sup>a</sup> If signed by virtue of any power of attorney, the original power must be registered in the Miscellaneous Register, and produced with each dealing, and the memorandum of non-revocation on back of form signed by the attorney before a witness.

<sup>†</sup> N.B.—Section 117 requires that the above Certificate be signed by each Transferee or his Solicitor or Conveyancer, and renders any person falsely or negligently certifying liable to a penalty; also to damages recoverable by parties injured. Acceptance by the Solicitor or Conveyancer (who must sign his own name, and not that of his firm) is permitted only when the signature of the Transferee cannot be obtained without difficulty, and when the instrument does not impose a liability on the party taking under it. When the instrument contains some special covenant by the Transferee or is subject to a mortgage, encumbrance or lease, the Transferee must accept personally.

No alterations should be made by erasure. The words rejected should be scored through with the pen, and those substituted written over them, the alteration being verified by signature or initials in the margin, or noticed in the attestation.

31301B

No. **L71798**

Lodged by



**PARTIAL DISCHARGE OF MORTGAGE**  
(N.B.—Before execution read marginal note)

Address:

Phone No.:

I, \_\_\_\_\_ mortgagee under Mortgage No. \_\_\_\_\_  
release and discharge the land comprised in the within transfer from such mortgage and all claims thereunder but without prejudice to my rights and remedies as regards the balance of the land comprised in such mortgage.

j This discharge is appropriate to a transfer of part of the land in the Mortgage. The mortgagee should execute a formal discharge where the land transferred is the whole of or the residue of the land in the Certificate of Title or Crown Grant or is the whole of the land in the mortgage.

Dated at \_\_\_\_\_ this \_\_\_\_\_ day of \_\_\_\_\_ 19 \_\_\_\_

Signed in my presence by \_\_\_\_\_  
} \_\_\_\_\_  
who is personally known to me. \_\_\_\_\_ Mortgagee.

**MEMORANDUM AS TO NON-REVOCATION OF POWER OF ATTORNEY**  
(To be signed at the time of executing the within instrument)

Memorandum whereby the undersigned states that he has no notice of the revocation of the Power of Attorney registered No. \_\_\_\_\_ Miscellaneous Register under the authority of which he has just executed the within transfer.<sup>1</sup>

Signed at \_\_\_\_\_ the \_\_\_\_\_ day of \_\_\_\_\_, 19 \_\_\_\_  
Signed in the presence of— \_\_\_\_\_

j Strike out unnecessary words. Add any other matter necessary to show that the power is effective.

**CERTIFICATE OF J.P. &c., TAKING DECLARATION OF ATTESTING WITNESS\***

Appeared before me at \_\_\_\_\_, the \_\_\_\_\_ day of \_\_\_\_\_, one thousand nine hundred and \_\_\_\_\_ the attesting witness to this instrument and declared that he personally knew \_\_\_\_\_ the person signing the same, and whose signature thereto he has attested; and that the name purporting to be such signature of the said \_\_\_\_\_ is \_\_\_\_\_ own handwriting, and that he was of sound mind and freely and voluntarily signed the same.

k To be signed by Registrar General, Deputy Registrar General, a Notary Public, J.P., Commissioner for Affidavits, or other functionary before whom the attesting witness appears. Not required if the instrument itself be signed or acknowledged before one of these parties.

INDEXED	MEMORANDUM OF TRANSFER	DOCUMENTS LODGED HEREWITH	
		To be filled in by person lodging dealing	
	Checked by	Particulars entered in Register Book,	1. _____ 2. _____ 3. _____ 4. _____ 5. _____ 6. _____ 7. _____
	Passed (in S.D.B.) by	at _____  Registrar General	Received Docs. Nos. Receiving Clerk

LEAVE THESE SPACES FOR DEPARTMENTAL USE

**PROGRESS RECORD**

	Initials	Date
Sent to Survey Branch		
Received from Records		
Draft written		
Draft examined		
Diagram prepared		
Diagram examined		
Draft forwarded		
Supt. of Engrossers		
Cancellation Clerk		
VOL.	FOL.	

INFOTRACK PTY LIMITED  
GPO BOX 4029  
SYDNEY NSW 2001

## **PLANNING CERTIFICATE**

*Under Section 10.7 of the Environmental Planning and Assessment Act, 1979*

---

**Applicant:** INFOTRACK PTY LIMITED

**Your reference:** 236865

**Address of property:** 27 Mort Street , SURRY HILLS NSW 2010

**Owner:** Mr Jonathan Charles Samuel Herrman

**Description of land:** Lot 9 DP 34115

**Certificate No.:** 202337798

**Certificate Date:** 6/10/23

**Receipt No:** 0227917

**Fee:** \$156.00

**Paid:** 6/10/23

Title information and description of land are provided from data supplied by the Valuer General and shown where available.



Issuing Officer  
per **Monica Barone**  
*Chief Executive Officer*

### **CERTIFICATE ENQUIRIES:**

Ph: 9265 9333

**PLANNING CERTIFICATE UNDER SECTION 10.7 (2) OF THE ENVIRONMENTAL  
PLANNING AND ASSESSMENT ACT, 1979**

---

**MATTERS AFFECTING THE LAND AS PRESCRIBED BY SCHEDULE 2 -  
ENVIRONMENTAL PLANNING & ASSESSMENT REGULATION 2021, CLAUSES (1) - (2).**

**DEVELOPMENT CONTROLS**

*The following information must be read in conjunction with and subject to all other provisions of the environmental planning instruments specified in this certificate.*

**ZONING**

Zone R1 General Residential (Sydney Local Environmental Plan 2012)

1 Objectives of zone

- To provide for the housing needs of the community.
- To provide for a variety of housing types and densities.
- To enable other land uses that provide facilities or services to meet the day to day needs of residents.
- To maintain the existing land use pattern of predominantly residential uses..

2 Permitted without consent

Home occupations

3 Permitted with consent

Attached dwellings; Bed and breakfast accommodation; Boarding houses; Child care centres; Community facilities; Dwelling houses; Food and drink premises; Group homes; Home industries; Horticulture; Hostels; Multi dwelling housing; Neighbourhood shops; Places of public worship; Residential flat buildings; Respite day care centres; Roads; Roadside stalls; Semi-detached dwellings; Seniors housing; Shop top housing; shops; Any other development not specified in item 2 or 4

4 Prohibited

Agriculture; Air transport facilities; Airstrips; Amusement centres; Animal boarding or training establishments; Boat launching ramps; Boat building and repair facilities; Camping grounds; Car parks; Caravan parks; Charter and tourism boating facilities; Commercial premises; Crematoria; Depots; Eco-tourist facilities; Entertainment facilities; Environmental protection works; Exhibition villages; Extractive industries; Farm buildings; Forestry; Freight transport facilities; Function centres; Heavy industrial storage establishments; Helipads; Highway service centres; Industrial retail outlets; Industries; Mooring pens; Moorings; Mortuaries; Passenger transport facilities; Port facilities;

Recreation facilities (major); Recreation facilities(outdoor); Registered clubs; Research stations; Restricted premises; Rural industries; Rural supplies; Service stations; Sewerage systems; Sex services premises; Storage premises; Tourist and visitor accommodation; Transport depots; Truck depots; Vehicle body repair workshops; Vehicle repair stations; Veterinary hospitals; Warehouse or distribution centres; Waste or resource management facilities; Water recreation structures; Water supply systems; Wholesale supplies

## **PROPOSED ZONING**

This property is not affected by a draft zone.

## **LOCAL PLANNING CONTROLS**

**Sydney Local Environmental Plan 2012 (as amended) – Published 14 December 2012 NSW Legislation Website.**

**Sydney Development Control Plan 2012 (as amended) - (commenced 14.12.2012)**

### **Planning Proposal: Affordable Housing Program Update 2022:**

This Planning Proposal is to amend the Sydney Local Environmental Plan 2012 (Sydney LEP 2012), the Sydney Local Environmental Plan (Green Square Town Centre) 2013, and Sydney Local Environmental Plan (Green Square Town Centre – Stage 2) 2013 (the Green Square Town Centre LEPs). Generally, the intended outcome of this planning proposal is to increase the amount of affordable housing in the City of Sydney local government area.

### **Planning Proposal: Amendment of Sydney Local Environmental Plan 2012 – Retail Review and Retail Parking**

This planning proposal is to amend the planning controls that currently apply to the proposed expanded retail area and amend parking controls for retail development that currently apply across the entire City of Sydney LGA..

### **Draft Sydney Development Control Plan 2012 – Retail Review of Southern Sydney Amendment:**

The purpose of this Development Control Plan (DCP) is to amend the Sydney Development Control Plan 2012, which was adopted by Council on 14 May 2012 and came into effect on 14 December 2012. The provisions guide future development of all land to which this development control plan applies.

## **HERITAGE**

### **Conservation Area**

*(Sydney Local Environmental Plan 2012)*

This property has been identified as land within a Heritage Conservation Area.

### **State Heritage Register (Amendment To Heritage Act, 1977 Gazetted 2/4/99)**

This property may be identified as being of state heritage significance, and entered on the State Heritage Register.

To confirm whether the site is listed under the Heritage Act 1977 a Section 167 Certificate should be obtained from the NSW Heritage Office by contacting the NSW Heritage office on (02) 9873 8500 for an application form or by downloading the application form from

[www.heritage.nsw.gov.au](http://www.heritage.nsw.gov.au)

## **STATE PLANNING INSTRUMENTS**

*Full copies of State Environmental Planning Policies are available online at [www.planning.nsw.gov.au](http://www.planning.nsw.gov.au).*

### **State Environmental Planning Policy No. 65 – Design Quality of Residential Apartment Development**

This policy aims to improve the design quality of flats of three or more storeys with four or more self contained dwellings. The policy sets out a series of design principles for local councils to consider when assessing development proposals for residential flat development.

The policy also creates a role for an independent design review panel and requires the involvement of a qualified designer in the design and approval process.

### **State Environmental Planning Policy (Exempt and Complying Development Codes) 2008**

This Policy Streamlines assessment processes for development that complies with specified development standards. The policy provides exempt and complying development codes that have State-wide application, identifying, in the General Exempt Development Code, types of development that are of minimal environmental impact that may be carried out without the need for development consent; and, in the General Housing Code, types of complying development that may be carried out in accordance with a complying development certificate as defined in the Environmental Planning and Assessment Act 1979.

### **State Environmental Planning Policy (Housing) 2021**

The principles of this Policy are as follows:

- (a) enabling the development of diverse housing types, including purpose-built rental housing,
- (b) encouraging the development of housing that will meet the needs of more vulnerable members of the community, including very low to moderate income households, seniors and people with a disability,
- (c) ensuring new housing development provides residents with a reasonable level of amenity,
- (d) promoting the planning and delivery of housing in locations where it will make good use of existing and planned infrastructure and services,
- (e) minimising adverse climate and environmental impacts of new housing development,
- (f) reinforcing the importance of designing housing in a way that reflects and enhances its locality,
- (g) supporting short-term rental accommodation as a home-sharing activity and contributor to local economies, while managing the social and environmental impacts from this use,
- (h) mitigating the loss of existing affordable rental housing.

### **State Environmental Planning Policy (Planning Systems) 2021**

- identifies State or regionally significant development, State significant Infrastructure, and critical State significant infrastructure.
- provides for consideration of development delivery plans by local Aboriginal land councils in planning assessment.
- allows the Planning Secretary to elect to be the concurrence authority for certain development that requires concurrence under nominated State environmental planning policies.

## **State Environmental Planning Policy (Biodiversity and Conservation) 2021**

This SEPP contains:

- planning rules and controls for the clearing of native vegetation in NSW on land zoned for urban and environmental purposes that is not linked to a development application.
- the land use planning and assessment framework for koala habitat.
- provisions which establish a consistent and co-ordinated approach to environmental planning and assessment along the River Murray.
- provisions seeking to protect and preserve bushland within public open space zones and reservations.
- provisions which aim to prohibit canal estate development.
- provisions to support the water quality objectives for the Sydney drinking water catchment.
- provisions to protect the environment of the Hawkesbury-Nepean River system.
- provisions to manage and improve environmental outcomes for Sydney Harbour and its tributaries.
- provisions to manage and promote integrated catchment management policies along the Georges River and its tributaries.
- provisions which seek to protect, conserve and manage the World Heritage listed Willandra Lakes property.

## **State Environmental Planning Policy (Resilience and Hazards) 2021**

This SEPP contains planning provisions:

- for land use planning within the coastal zone, in a manner consistent with the objects of the Coastal Management Act 2016.
- to manage hazardous and offensive development.
- which provides a state-wide planning framework for the remediation of contaminated land and to minimise the risk of harm.

## **State Environmental Planning Policy (Transport and Infrastructure) 2021**

This SEPP contains planning provisions:

- for infrastructure in NSW, such as hospitals, roads, railways, emergency services, water supply and electricity delivery.
- for child-care centres, schools, TAFEs and Universities.
- planning controls and reserves land for the protection of three corridors (North South Rail Line, South West Rail Link extension and Western Sydney Freight Line).
- the land use planning and assessment framework for appropriate development at Port Kembla, Port Botany and Port of Newcastle.



### **State Environmental Planning Policy (Industry and Employment) 2021**

This SEPP contains planning provisions:

- applying to employment land in western Sydney.
- for advertising and signage in NSW.

### **State Environmental Planning Policy (Resources and Energy) 2021**

This SEPP contains planning provisions:

- for the assessment and development of mining, petroleum production and extractive material resource proposals in NSW.
- which aim to facilitate the development of extractive resources in proximity to the population of the Sydney Metropolitan Area by identifying land which contains extractive material of regional significance.

### **State Environmental Planning Policy (Precincts—Eastern Harbour City) 2021**

This SEPP contains planning provisions for precinct planning, which is a form of strategic planning applied to a specified geographic area. The precincts in this SEPP are located in the Eastern Harbour City. This city is based the strategic planning vision of the ‘three cities’ regions identified in the Greater Sydney Region Plan – A Metropolis of Three Cities.

### **State Environmental Planning Policy (Sustainable Buildings) 2022**

Encourages the design and delivery of more sustainable buildings across NSW. It sets sustainability standards for residential and non-residential development and starts the process of measuring and reporting on the embodied emissions of construction materials.

The standards for energy use that apply to large commercial development contained in the SEPP do not apply to land in the City of Sydney LGA except to the extent the development relates to prescribed serviced apartments.

---

**OTHER MATTERS AFFECTING THE LAND AS PRESCRIBED BY SCHEDULE 2 -  
E. P. & A. REGULATION, 2021. SECTIONS (3) - (22)**

### (3) Contribution plans

The following Contributions Plans apply to properties within the City of Sydney local government area. Contributions plans marked **YES** may apply to this property:

▪ Central Sydney Development Contributions Plan 2020 – in operation 26 <sup>th</sup> November 2021	<b>NO</b>
▪ City of Sydney Development Contributions Plan 2015 – in operation 1 <sup>st</sup> July 2016	<b>YES</b>
▪ Redfern Waterloo Authority Affordable Housing Contributions Plan – in operation 16 <sup>th</sup> May 2007	<b>NO</b>

Note: An affordable housing contribution may be payable as part of a development application or planning proposal under The City of Sydney Affordable Housing Program (Program) – in operation 1<sup>st</sup> July 2021.

### (4) Complying Development

- (1) If the land is land on which complying development may be carried out under each of the complying development under *State Environmental Planning Policy (Exempt and Complying Development Codes) 2008*. because of that Policy, clause 1.17A (1) (c) to (e), (2), (3) or (4), 1.18(1)(c3) or 1.19.
- (2) If complying development may not be carried out on that land because of 1 of those clauses, the reasons why it may not be carried out under those clauses.
- (3) If the council does not have sufficient information to ascertain the extent to which complying development may or may not be carried out on the land, a statement that a restriction applies to the land, but it may not apply to all of the land, and that council does not have sufficient information to ascertain the extent to which complying development may or may not be carried out on the land.
- (4) If the complying development codes are varied, under that Policy, clause 1.12, in relation to the land.

**Note: Note: If any restrictions apply to this land, or to part of this land, which may preclude the carrying out of complying development. Council does not have sufficient information to ascertain the extent to which complying development may or may not be carried out on the land.**

**Clause 1.12 does not apply to the land in the City of Sydney LGA**

Clause 1.12 does not apply to the land in the City of Sydney LGA

## **Housing Code, Commercial and Industrial (New Buildings and Additions) Code and Low Rise Housing Diversity Code**

Complying development **may not** be carried out on the land under the Housing Code, the Commercial and Industrial (New Buildings and Additions) and the Low Rise Housing Diversity Code if because of the provisions of clause 1.17A, 1.18(1)(c3) & 1.19 (Land-based requirements for exempt and complying development) any of the following statements are **YES**.

<ul style="list-style-type: none"> <li>▪ Clause 1.19(5)d. Land that is significantly contaminated land within the meaning of the Contaminated Land Management Act 1997. (Applies only to the Commercial and Industrial (New Buildings and Additions) Code.</li> </ul>	NO
<ul style="list-style-type: none"> <li>▪ Clause 1.17A(d). Has been identified as a property that comprises, or on which there is, an item that is listed on the State Heritage Register under the <i>Heritage Act 1977</i> or that is subject to an interim heritage order under the <i>Heritage Act 1977</i>.</li> </ul>	NO
<ul style="list-style-type: none"> <li>▪ Clause 1.17A(d) &amp; 1.18(1)(c3). Has been identified as a property that comprises, or on which there is, a heritage item or draft heritage item.</li> </ul>	<b>NO</b>
<ul style="list-style-type: none"> <li>▪ Clause 1.17A(c). Has been identified as being within a wilderness area (identified under the <i>Wilderness Act 1987</i>.</li> </ul>	<b>NO</b>
<ul style="list-style-type: none"> <li>▪ Clause 1.17A(e) &amp; 1.19(1)e or 1.19(5)f. Has been identified as land that is within an environmentally sensitive area or by an environmental planning instrument as being within a buffer area, a river front area, an ecologically sensitive area, environmentally sensitive land or a protected area</li> </ul>	<b>NO</b>
<ul style="list-style-type: none"> <li>▪ Clause 1.19(1)a.or 1.19(5)a Has been identified as being within a heritage conservation area or a draft heritage conservation area.</li> </ul>	<b>YES</b>
<ul style="list-style-type: none"> <li>▪ Clause 1.19(1)b or 1.19(5)b. Has been identified as being land that is reserved for a public purpose in an environmental planning instrument.</li> </ul>	<b>NO</b>
<ul style="list-style-type: none"> <li>▪ Clause 1.19(1)c or 1.19(5)c. Has been identified as being on an Acid Sulfate Soils Map as being Class 1 or Class 2.</li> </ul>	<b>NO</b>
<ul style="list-style-type: none"> <li>▪ Clause 1.19(1)d or 1.19(5)e. Has been identified as land that is subject to a biobanking agreement under part 7A of the threatened Species Conservation Act 1995 or a property vegetation plan under the Native Vegetation Act 2003.</li> </ul>	<b>NO</b>
<ul style="list-style-type: none"> <li>▪ Clause 1.19(1)f or 1.19(5)g. Has been identified by an environmental planning instrument, a development control plan or a policy adopted by the Council as being or affected by a coastline hazard, a coastal hazard or a coastal erosion hazard.</li> </ul>	<b>NO</b>
<ul style="list-style-type: none"> <li>▪ Clause 1.19(1)g or 1.19(5)h. Has been identified as being land in a foreshore area.</li> </ul>	<b>NO</b>
<ul style="list-style-type: none"> <li>▪ Clause 1.19(1)h. Has been identified as land that is in the 25 ANEF contour or a higher ANEF contour. (Applies to the Housing Code &amp; Low Rise Housing Diversity Code)</li> </ul>	<b>NO</b>
<ul style="list-style-type: none"> <li>▪ Clause 1.19(1)j or 1.19(5)i. Has been identified as unsewered land within a drinking water catchment.</li> </ul>	<b>NO</b>
<ul style="list-style-type: none"> <li>▪ Clause 1.19(1)i. Has been identified as land that is declared to be a special area under the Sydney Water Catchment Management Act 1998.</li> </ul>	<b>NO</b>

## Housing Alterations Code

Complying development under the Housing Alterations Code **may** be carried out on the land.

### **Commercial and Industrial Alterations Code**

Complying development under the Commercial and Industrial Alterations Code **may** be carried out on the land.

### **Subdivisions Code**

Complying development under the Subdivisions Code **may** be carried out on the land.

### **Rural Housing Code**

The Rural Housing Code does not apply to this Local Government Area.

### **General Development Code**

Complying development under the General Development Code **may** be carried out on the land.

### **Demolition Code**

Complying development under the Demolition Code **may** be carried out on the land.

## **(5) Exempt Development**

- (1) If the land is land on which exempt development may be carried out under each of the exempt development under *State Environmental Planning Policy (Exempt and Complying Development Codes) 2008*. because of that Policy, clause 1.16(1)(b1)-(d) or 1.16A.
- (2) If exempt development may not be carried out on that land because of 1 of those clauses, the reasons why it may not be carried out under those clauses.
- (3) If the council does not have sufficient information to ascertain the extent to which exempt development may or may not be carried out on the land, a statement that a restriction applies to the land, but it may not apply to all of the land, and that council does not have sufficient information to ascertain the extent to which complying development may or may not be carried out on the land.

- (4) If the exempt development codes are varied, under that Policy, clause 1.12, in relation to the land.

**Note: If any restrictions apply to this land, or to part of this land, which may preclude the carrying out of exempt development. Council does not have sufficient information to ascertain the extent to which exempt development may or may not be carried out on the land.**

**Clause 1.12 does not apply to the land in the City of Sydney LGA**

### **All Exempt and Complying Development Codes**

Exempt development under each of the exempt development codes **may** be carried out on the land.

#### **(6) Affected building notices and building product rectification orders**

- (1)
- (a) The land to which the certificate relates is not subject to any affected building notice of which Council is aware.
  - (b) The land to which the certificate relates is not subject to any building product rectification order of which Council is aware and has not been fully complied with.
  - (c) The land to which the certificate relates is not subject to any notice of intention to make a building product rectification order of which Council is aware and is outstanding.

- (2) In this clause:

affected building notice has the same meaning as in Part 4 of the [Building Products \(Safety\) Act 2017](#).

building product rectification order has the same meaning as in the [Building Products \(Safety\) Act 2017](#).

#### **(7) Land reserved for acquisition**

No environmental planning instrument, or proposed environmental planning instrument applying to the land, provides for the acquisition of the land by a public authority, as referred to in section 3.15 of the Act.

**(8) Road Widening and/or Road Realignment affected by (a) Division 2 of Part 3 of the Roads act 1993 or (c) any resolution of council or other authority.**

This land **is not** affected by road widening and/or road realignment under section 25 of the Roads Act, 1993 and/or resolution of Council or any other authority.

**(8) Road Widening and/or Road Realignment Affected by (b) any environmental planning instrument.**

This land **is not** affected by any road widening or road realignment under any planning instrument.

**(9) Flood related development controls information.**

(1) If the land or part of the land is within the flood planning area and subject to flood related development controls.

Property is within the flood planning area	<b>NO</b>
Property is outside the flood planning area	<b>YES</b>
Property is within a buffer zone	<b>NO</b>

(2) If the land or part of the land is between the flood planning area and the probable maximum flood and subject to flood related development controls.

Property is between the flood planning area and probable maximum flood.	<b>NO</b>
Property is outside the flood planning area and probable maximum flood	<b>YES</b>
Property is within a buffer zone	<b>NO</b>

(3) In this section:

***flood planning area*** has the same meaning as in the Floodplain Development Manual.

**Floodplain Development Manual** means the *Floodplain Development Manual* (ISBN 0 7347 5476 0) published by the NSW Government in April 2005.

**probable maximum flood** has the same meaning as in the Floodplain Development Manual.

(10) Council and other public authorities policies on hazard risk restrictions:

- (a) The land **is not** affected by a policy adopted by the Council that that restricts the development of the land because of the likelihood of land slip, bushfire, flooding, tidal inundation, subsidence, acid sulphate soils or any other risk; and
- (b) The land **is not** affected by a policy adopted by any other public authority and notified to the council for the express purpose of its adoption by that authority being referred to on planning certificate issued by Council, that restricts the development of the land because of the likelihood of land slip, bushfire, flooding, tidal inundation, subsidence, acid sulphate soils or any other risk.

(11) Bush fire prone land

The land has not been identified as Bush fire prone land.

(12) Loose-fill asbestos insulation

Not Applicable.

(13) Mine Subsidence District

This land has not been proclaimed to be a mine subsidence district within the meaning of section 15 of the mine subsidence compensation act, 2017.

(14) Paper subdivision information

Not Applicable.

(15) Property vegetation plans

Not Applicable.

(16) Biodiversity stewardship sites

Not Applicable.

(17) Biodiversity certified land

The land has not been certified as biodiversity certified land.

(18) Orders under Trees (Disputes Between Neighbours) Act 2006

Council has not been notified of an order which as been made under the *Trees (Disputes Between Neighbours) Act 2006* to carry out work in relation to a tree on the land.



(19) Annual charges under Local Government Act 1993 for coastal protection services that relate to existing coastal protection works

In relation to a coastal council: The owner (or any previous owner) of the land has not consented in writing to the land being subject to annual charges under section 496B of the Local Government Act 1993 for coastal protection services that relate to existing coastal protection works (within the meaning of section 553B of that Act).

**Note.** “Existing coastal protection works” are works to reduce the impact of coastal hazards on land (such as seawalls, revetments, groynes and beach nourishment) that existed before 1 January 2011.

(20) Western Sydney Aerotropolis

Not Applicable.

(21) Development consent conditions for seniors housing

[State Environmental Planning Policy \(Housing\) 2021](#), Chapter 3, Part 5 does not apply to the land to which the certificate relates.

(22) Site compatibility certificates and development conditions for affordable rental housing

- (1) The land to which the certificate relates is not subject to a current site compatibility certificate under [State Environmental Planning Policy \(Housing\) 2021](#), and is not subject to a former site compatibility certificate, of which the council is aware, in relation to proposed development on the land.
- (2) [State Environmental Planning Policy \(Housing\) 2021](#), Chapter 2, Part 2, Division 1 or 5 does not apply to the land which the certificate relates.
- (3) The land to which the certificate relates is not subject to any conditions of development consent in relation to land of a kind referred to in [State Environmental Planning Policy \(Affordable Rental Housing\) 2009](#), clause 17(1) or 38(1).
- (4) In this section:

**former site compatibility certificate** means a site compatibility certificate issued under [State Environmental Planning Policy \(Affordable Rental Housing\) 2009](#).

**Note.** The following matters are prescribed by section 59 (2) of the [Contaminated Land Management Act 1997](#) as additional matters to be specified in a planning certificate:

- (a) The land to which the certificate relates is **not** declared to be **significantly contaminated land** within the meaning of that act as at the date when the certificate is issued.
- (b) The land to which the certificate relates is **not** subject to a **management order** within the meaning of that act as at the date when the certificate is issued.
- (c) The land to which the certificate relates is **not** the subject of an **approved voluntary management proposal** within the meaning of that act at the date the certificate is issued.
- (d) The land to which the certificate relates is **not** the subject of an **ongoing maintenance order** within the meaning of that act as at the date when the certificate is issued.

(e) As at the date when the certificate is issued, Council **has not** identified that a **site audit statement** within the meaning of that act has been received in respect of the land the subject of the certificate.

---

**PLANNING CERTIFICATE SECTION 10.7 (2) INFORMATION:**

*Information provided in accordance with planning certificate section 10.7 (2) has been taken from council's records and advice from other authorities but council disclaims all liability for any omission or inaccuracy in the information. Specific inquiry should be made where doubt exists.*

**PLANNING CERTIFICATE UNDER SECTION 10.7 (5) OF THE ENVIRONMENTAL PLANNING AND ASSESSMENT ACT, 1979**

---

*PLANNING CERTIFICATE SECTION 10.7 (5) ADVICE is current as at 12:00 noon two working days prior to the date of issue of this certificate. The following matters have been considered & details provided where information exists: easements in favour of council; parking permit scheme; heritage floor space restrictions; low-rental residential building; foreshore building line; tree preservation order.*

**Contaminated Land Potential:**

Council records do not have sufficient information about the uses (including previous uses) of the land which is the subject of this section 10.7 certificate to confirm that the land has not been used for a purpose which would be likely to have contaminated the land. Parties should make their own enquiries as to whether the land may be contaminated.

**Hazard Risk Restriction:**

Some City of Sydney Local Environmental Plans incorporate Acid Sulfate soil maps.

Development on the land identified in those maps should have regard to the acid sulfate soil clause within the relevant Local Environmental Plan.

**Construction Noise and View Loss Advice:**

Intending purchasers are advised that the subject property may be affected by construction noise and loss or diminution of views as a result of surrounding development.

**Outstanding Notice & Order information**

In relation to this property, there is **not** an outstanding Order or Notice of Intention to issue an Order relating to Fire Safety (being an Order or Notice of Intention to issue an Order under Part 2 of Schedule 5 of the Environmental Planning and Assessment Act, 1979). Further information about the Order or Notice of Intention to issue an Order may be obtained by applying for a certificate under clause 41 of Schedule 5 of the Environmental Planning and Assessment Act and Section 735A of the

Local Government Act. In relation to this property, there **is not** an outstanding Order or Notice of Intention to issue an Order (being an Order or Notice of Intention to issue an Order of a type other than relating to fire safety). Further information about the Order or Notice of Intention to issue an Order may be obtained by applying for a certificate under clause 41 of Schedule 5 of the Environmental Planning and Assessment Act and Section 735A of the Local Government Act. **Neighbourhood Parking Policy**

The City of Sydney co-ordinates a Resident Permit Parking Scheme and a Visitor Permit Parking scheme. This property may be restricted from participating in either scheme. Eligibility may change after the date of this certificate, as parking supply and other traffic demands change. For more information contact Council's call centre on 9265 9333.

---

## **ADVICE FROM OTHER BODIES**

---

*Advice provided in accordance with planning certificate section 10.7 (5) is supplied in good faith. Council accepts no liability for the validity of the advice given. (see section 10.7 (6) of the Environmental Planning and Assessment Act, 1979).*

*Planning certificate section 10.7 (2), local planning controls are available are available online at [www.cityofsydney.nsw.gov.au](http://www.cityofsydney.nsw.gov.au)*

### **General Enquiries:**

**Telephone: 02 9265 9333**

### **Town Hall House**

Level 2

Town Hall House

456 Kent Street

Sydney

8am – 6pm Monday - Friday

*State planning controls are available online at [www.legislation.nsw.gov.au](http://www.legislation.nsw.gov.au)*

*Where planning certificate section 10.7 (5) matters are supplied, complete details are available by writing to:*

*Chief Executive Officer*

*City of Sydney*

*G.P.O. Box 1591*

*Sydney NSW 2000*

End of Document



Revenue

Enquiry ID 3991332  
Agent ID 81429403  
Issue Date 06 Oct 2023  
Correspondence ID 1772787113  
Your reference 236865

INFOTRACK PTY LIMITED  
GPO Box 4029  
SYDNEY NSW 2001

**Land Tax Certificate under section 47 of the *Land Tax Management Act, 1956.***

**Property Tax status Certificate under section 49 of the *Property Tax (First Home Buyer Choice) Act, 2022.***

This information is based on data held by Revenue NSW.

---

Land ID	Land address	Taxable land value	Property Tax Status
D34115/9	27 MORT ST SURRY HILLS 2010	\$1 526 667	Not Opted In

There is **no land tax** (including surcharge land tax) charged on the land up to and including the 2023 tax year.

If the property is opted in, the owner of the land will need to arrange for the charge to be removed. Please call us on 1300 135 195.

---

Yours sincerely,

Scott Johnston

Chief Commissioner of State Revenue

## Important information

### Who is protected by a clearance certificate?

A clearance certificate states whether there is any land tax (including surcharge land tax) owing on a property. The certificate protects a purchaser from outstanding land tax liability by a previous owner, however it does not provide protection to the owner of the land.

### When is a certificate clear from land tax?

A certificate may be issued as 'clear' if:

- the land is not liable or is exempt from land tax
- the land tax has been paid
- Revenue NSW is satisfied payment of the tax is not at risk, or
- the owner of the land failed to lodge a land tax return when it was due, and the liability was not detected at the time the certificate was issued.

**Note:** A clear certificate does not mean that land tax was not payable, or that there is no land tax adjustment to be made on settlement if the contract for sale allows for it.

### When is a certificate not clear from land tax?

Under section 47 of the *Land Tax Management Act 1956*, land tax is a charge on land owned in NSW at midnight on 31 December of each year. The charge applies from the taxing date and does not depend on the issue of a land tax assessment notice. Land tax is an annual tax so a new charge may occur on the taxing date each year.

### How do I clear a certificate?

A charge is removed for this property when the outstanding land tax amount is processed and paid in full. Payment can be made during settlement via an accepted Electronic Lodgement Network or at an approved settlement room.

To determine the land tax amount payable, you must use one of the following approved supporting documents:

- Current year land tax assessment notice. This can only be used if the settlement date is no later than the first instalment date listed on the notice. If payment is made after this date interest may apply.
- Clearance quote or settlement letter which shows the amount to clear.

The charge on the land will be considered removed upon payment of the amount shown on these documents

### How do I get an updated certificate?

A certificate can be updated by re-processing the certificate through your Client Service Provider (CSP), or online at [www.revenue.nsw.gov.au/taxes/land/clearance](http://www.revenue.nsw.gov.au/taxes/land/clearance).

Please allow sufficient time for any payment to be processed prior to requesting a new version of the clearance certificate.

### Land value, tax rates and thresholds

The taxable land value shown on the clearance certificate is the value used by Revenue NSW when assessing land tax. Details on land tax rates and thresholds are available at [www.revenue.nsw.gov.au](http://www.revenue.nsw.gov.au).

## Contact details



Read more about Land Tax and use our online service at [www.revenue.nsw.gov.au](http://www.revenue.nsw.gov.au)



1300 139 816\*



Phone enquiries  
8:30 am - 5:00 pm, Mon. to Fri.

\* Overseas customers call +61 2 7808 6906  
Help in community languages is available.

# Sewer Service Diagram

Application Number: 8002852111

*Surrey Hills* METROPOLITAN WATER SEWERAGE AND DRAINAGE BOARD H.S. 73<sup>e</sup>  
**DIAGRAM OF SANITARY DRAINAGE 233760**

Municipality of **SOUTH Sydney** SEWER AVAILABLE Diagram No. ~~233760~~

- (Surrey Hills)* SYMBOLS AND ABBREVIATIONS
- |                           |                          |                   |                          |
|---------------------------|--------------------------|-------------------|--------------------------|
| □ Boundary Trap           | ■ R.V. Reflux Valve      | I.P. Induct Pipe  | Bsn. Basin               |
| ■ Pit                     | — Cleaning Eye           | M.F. Mica Flap    | Shr. Shower              |
| ■ G.I. Grease Interceptor | o Vert. Vertical Pipe    | T. Tub            | W.I.P. Wrought Iron Pipe |
| ■ Gully                   | o V.P. Vent. Pipe        | K.S. Kitchen Sink | C.I.P. Cast Iron Pipe    |
| ■ P.T. P. Trap            | o S.V.P. Soil Vent. Pipe | W.C. Water Closet | F.W. Floor Waste         |
| ■ R.S. Reflux Sink        | D.C.C. Down Cast Cowl    | B.W. Bath Waste   | W.M. Washing Machine     |

Existing drainage shown by black lines. Scale: 40 Feet to an Inch. New drainage shown by full blue lines.

~~This diagram is the property of the Owner and is to be returned to him on completion of the work.~~

~~Certificates for drainage and sanitary plumbing will be issued to the owner when the work is completed and passed by the Board's Inspector.~~

~~The Board accepts no responsibility for the suitability of the diagram in relation to the eventual position of the Board's sewer. When the sewer becomes available it will be necessary to apply for a revised diagram.~~

This work must be carried out in accordance with the Board's By-laws and Regulations.  
 (4 dia. pipes may be used in lieu of 6 dia. pipes as shown on this diagram if the property owner so desires, provided that the relative levels of the sewer and house fixtures will permit of the pipes being laid with regulation grades and cover. For further information consult Board's Inspector.)

~~This work will be tested from .....~~

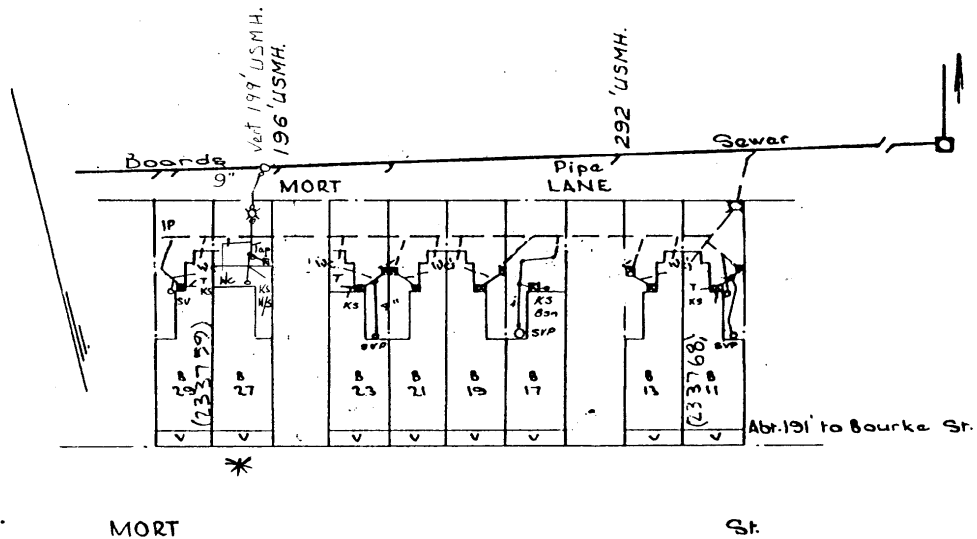

SHEET No 3834

For Engineer-in-Chief

		OFFICE USE ONLY		005 222	
		Inspector	Date	First Visit	Passed
--- W.C.	Designed by		/ /		
--- Bth.	Inspector		/ /		
--- Shr.			/ /		
--- Bsn.	Examined by		/ /		
--- KS			/ /		
--- T	Chief Inspector		/ /		
--- Plg			/ /		
Dge. Int.					
Dge. Ext.	DESIGN				
		Inspector	Date	Checked with Design and Diagram	
		Outfall	M.L. L.L.	Chief Inspector	
		Drainer	SW	Date	
		Boundary Trap	is not required.	Date	
				SUPERVISION	

**Disclaimer**

The information in this diagram shows the private wastewater pipes on this property. It may not be accurate or to scale and may not show our pipes, structures or all property boundaries. If you'd like to see these, please buy a **Service location print**.

Service Location Print  
Application Number: 8002852112

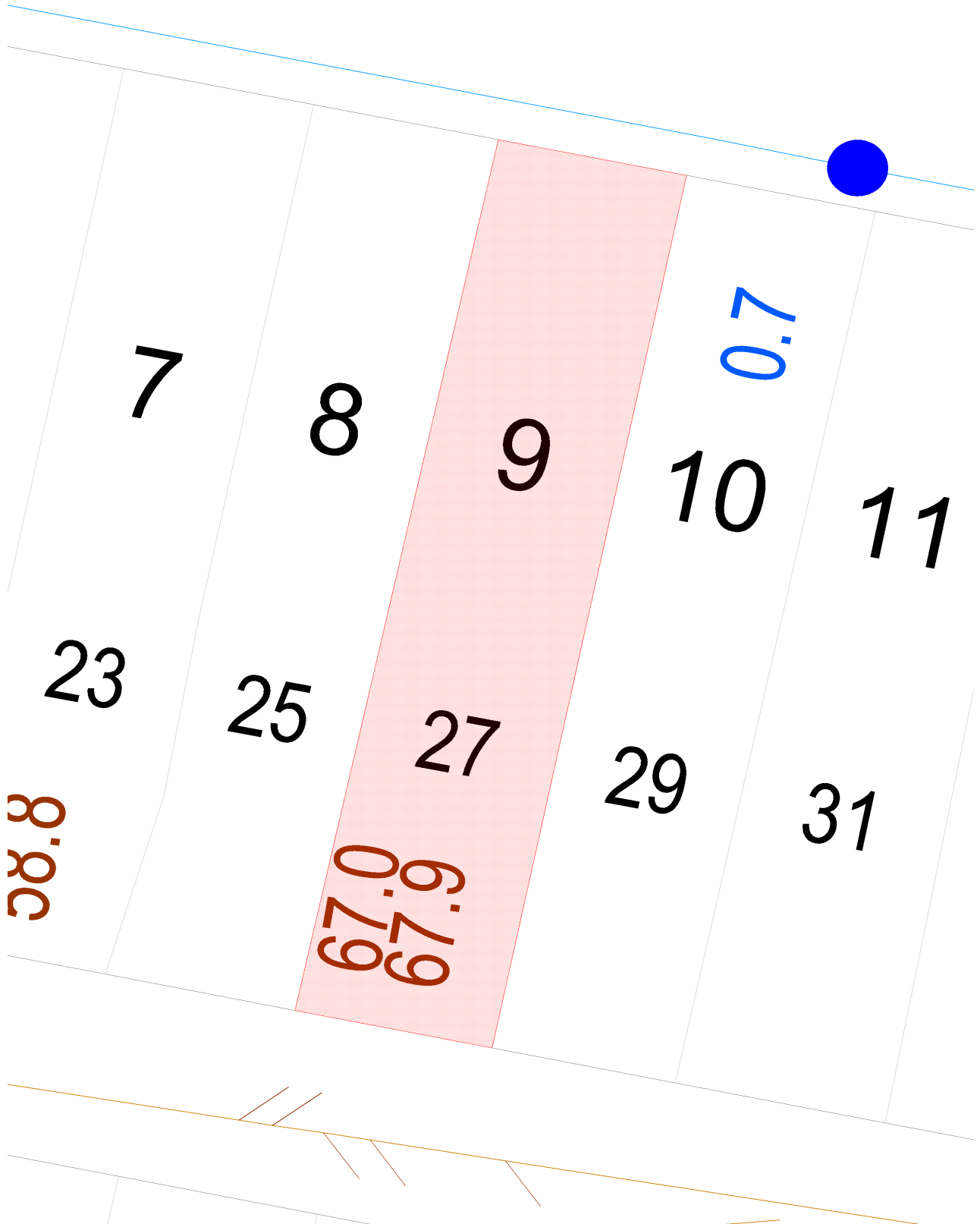

Document generated at 06-10-2023 02:40:12 PM

**Disclaimer**

The information on this print shows if we provide any water, wastewater or stormwater services to this property. It may not be accurate or to scale. If you'd like to see the location of private wastewater pipes on the property, please buy a **Sewer service diagram**.

# Asset Information

## Legend

Sewer		Property Details	
Sewer Main (with flow arrow & size type text)		Boundary Line	
Disused Main		Easement Line	
Rising Main		House Number	
Maintenance Hole (with upstream depth to invert)		Lot Number	
Sub-surface chamber		Proposed Land	
Maintenance Hole with Overflow chamber		Sydney Water Heritage Site (please call 132 092 and ask for the Heritage Unit)	
Ventshaft EDUCT			
Ventshaft INDUCT			
Property Connection Point (with chainage to downstream MH)			
Concrete Encased Section			
Terminal Maintenance Shaft			
Maintenance Shaft			
Rodding Point			
Lamphole			
Vertical			
Pumping Station			
Sewer Rehabilitation			
Pressure Sewer		Water	
Pressure Sewer Main		WaterMain - Potable (with size type text)	
Pump Unit (Alarm, Electrical Cable, Pump Unit)		Disconnected Main - Potable	
Property Valve Boundary Assembly		Proposed Main - Potable	
Stop Valve		Water Main - Recycled	
Reducer / Taper		Special Supply Conditions - Potable	
Flushing Point		Special Supply Conditions - Recycled	
		Restrained Joints - Potable	
		Restrained Joints - Recycled	
		Hydrant	
		Maintenance Hole	
		Stop Valve	
		Stop Valve with By-pass	
		Stop Valve with Tapers	
		Closed Stop Valve	
		Air Valve	
		Valve	
		Scour	
		Reducer / Taper	
		Vertical Bends	
		Reservoir	
		Recycled Water is shown as per Potable above. Colour as indicated	
Vacuum Sewer		Private Mains	
Pressure Sewer Main		Potable Water Main	
Division Valve		Recycled Water Main	
Vacuum Chamber		Sewer Main	
Clean Out Point		Symbols for Private Mains shown grey	
Stormwater			
Stormwater Pipe			
Stormwater Channel			
Stormwater Gully			
Stormwater Maintenance Hole			

### Disclaimer

The information on this print shows if we provide any water, wastewater or stormwater services to this property. It may not be accurate or to scale. If you'd like to see the location of private wastewater pipes on the property, please buy a **Sewer service diagram**.



## Pipe Types

<b>ABS</b>	Acrylonitrile Butadiene Styrene	<b>AC</b>	Asbestos Cement
<b>BRICK</b>	Brick	<b>CI</b>	Cast Iron
<b>CICL</b>	Cast Iron Cement Lined	<b>CONC</b>	Concrete
<b>COPPER</b>	Copper	<b>DI</b>	Ductile Iron
<b>DICL</b>	Ductile Iron Cement (mortar) Lined	<b>DIPL</b>	Ductile Iron Polymeric Lined
<b>EW</b>	Earthenware	<b>FIBG</b>	Fibreglass
<b>FL BAR</b>	Forged Locking Bar	<b>GI</b>	Galvanised Iron
<b>GRP</b>	Glass Reinforced Plastics	<b>HDPE</b>	High Density Polyethylene
<b>MS</b>	Mild Steel	<b>MSCL</b>	Mild Steel Cement Lined
<b>PE</b>	Polyethylene	<b>PC</b>	Polymer Concrete
<b>PP</b>	Polypropylene	<b>PVC</b>	Polyvinylchloride
<b>PVC - M</b>	Polyvinylchloride, Modified	<b>PVC - O</b>	Polyvinylchloride, Oriented
<b>PVC - U</b>	Polyvinylchloride, Unplasticised	<b>RC</b>	Reinforced Concrete
<b>RC-PL</b>	Reinforced Concrete Plastics Lined	<b>S</b>	Steel
<b>SCL</b>	Steel Cement (mortar) Lined	<b>SCL IBL</b>	Steel Cement Lined Internal Bitumen Lined
<b>SGW</b>	Salt Glazed Ware	<b>SPL</b>	Steel Polymeric Lined
<b>SS</b>	Stainless Steel	<b>STONE</b>	Stone
<b>VC</b>	Vitrified Clay	<b>WI</b>	Wrought Iron
<b>WS</b>	Woodstave		

## Further Information

Please consult the Dial Before You Dig enquiries page on the Sydney Water website.

**For general enquiries please call the Customer Contact Centre on 132 092**

**In an emergency, or to notify Sydney Water of damage or threats to its structures, call 13 20 90 (24 hours, 7 days)**

### Disclaimer

The information on this print shows if we provide any water, wastewater or stormwater services to this property. It may not be accurate or to scale. If you'd like to see the location of private wastewater pipes on the property, please buy a **Sewer service diagram**.

## RESIDENTIAL PROPERTY REQUISITIONS ON TITLE

Vendor:  
Purchaser:  
Property:  
Dated:

### Possession and tenancies

1. Vacant possession of the Property must be given on completion unless the Contract provides otherwise.
2. Is anyone in adverse possession of the Property or any part of it?
3.
  - (a) What are the nature and provisions of any tenancy or occupancy?
  - (b) If they are in writing, all relevant documentation should be produced, found in order and handed over on completion with notices of attornment.
  - (c) Please specify any existing breaches.
  - (d) All rent should be paid up to or beyond the date of completion.
  - (e) Please provide details of any bond together with the Rental Bond Board's reference number.
  - (f) If any bond money is held by the Rental Bond Board, the appropriate transfer documentation duly signed should be handed over on completion.
4. Is the Property affected by a protected tenancy (a tenancy affected by Parts 2, 3, 4 or 5 of the *Landlord and Tenant (Amendment) Act 1948 (NSW)*)? If so, please provide details.
5. If the tenancy is subject to the *Residential Tenancies Act 2010 (NSW)*:
  - (a) has either the vendor or any predecessor or the tenant applied to the NSW Civil and Administrative Tribunal for an order?
  - (b) have any orders been made by the NSW Civil and Administrative Tribunal? If so, please provide details.

### Title

6. Subject to the Contract, on completion the vendor should be registered as proprietor in fee simple of the Property free from all encumbrances and notations.
7. On or before completion, any mortgage, caveat, writ or priority notice must be discharged, withdrawn, cancelled or removed as the case may be or, in the case of a mortgage, caveat or priority notice, an executed discharge or withdrawal or removal handed over on completion.
8. Are there any proceedings pending or concluded that could result in the recording of any writ on the title to the Property or in the General Register of Deeds? If so, full details should be provided at least 14 days prior to completion.

9. When and where may the title documents be inspected?
10. Are any chattels or fixtures subject to any hiring or leasing agreement or charge or to any security interest under the *Personal Properties Securities Act 2009* (Cth)? If so, details must be given and all indebtedness cleared and title transferred unencumbered to the vendor prior to completion.

### **Adjustments**

11. All outgoings referred to in clause 14.1 of the Contract must be paid up to and including the date of completion.
12. Is the vendor liable to pay land tax or is the Property otherwise charged or liable to be charged with land tax? If so:
  - (a) to what year has a return been made?
  - (b) what is the taxable value of the Property for land tax purposes for the current year?
13. The vendor must serve on the purchaser a current land tax certificate (issued under Section 47 of the *Land Tax Management Act 1956* (NSW)) at least 14 days before completion.

### **Survey and building**

14. Subject to the Contract, survey should be satisfactory and show that the whole of the Property is available and that there are no encroachments by or upon the Property and that all improvements comply with local government/planning legislation.
15. Is the vendor in possession of a survey report? If so, please produce a copy for inspection prior to completion. The original should be handed over on completion.
16.
  - (a) Have the provisions of the *Local Government Act* (NSW), the *Environmental Planning and Assessment Act 1979* (NSW) and their regulations been complied with?
  - (b) Is there any matter that could justify the making of an upgrading or demolition order in respect of any building or structure?
  - (c) Has the vendor a Building Information Certificate or a Building Certificate which relates to all current buildings or structures? If so, it should be handed over on completion. Please provide a copy in advance.
  - (d) Has the vendor a Final Occupation Certificate (as referred to in the former s109C of the *Environmental Planning and Assessment Act*) or an Occupation Certificate as referred to in s6.4 of that Act for all current buildings or structures? If so, it should be handed over on completion. Please provide a copy in advance.
  - (e) In respect of any residential building work carried out in the last 7 years:
    - (i) please identify the building work carried out;
    - (ii) when was the building work completed?

- (iii) please state the builder's name and licence number;
- (iv) please provide details of insurance or any alternative indemnity product under the *Home Building Act 1989* (NSW).

17.

- (a) Has the vendor (or any predecessor) entered into any agreement with or granted any indemnity to the Council or any other authority concerning any development on the Property?
- (b) Is there any planning agreement or other arrangement referred to in s7.4 of the Environmental Planning and Assessment Act, (registered or unregistered) affecting the Property. If so please provide details and indicate if there are any proposals for amendment or revocation?

18. If a swimming pool is included in the sale:

- (a) did its installation or construction commence before or after 1 August 1990?
- (b) has the swimming pool been installed or constructed in accordance with approvals under the *Local Government Act 1919* (NSW) and *Local Government Act 1993* (NSW)?
- (c) does it comply with the provisions of the *Swimming Pools Act 1992* (NSW) and regulations relating to access? If not, please provide details or the exemptions claimed;
- (d) have any notices or orders issued or been threatened under the *Swimming Pools Act 1992* (NSW) or regulations?
- (e) if a certificate of non-compliance has issued, please provide reasons for its issue if not disclosed in the contract;
- (f) originals of certificate of compliance or non-compliance and occupation certificate should be handed over on settlement.

19.

- (a) To whom do the boundary fences belong?
- (b) Are there any party walls?
- (c) If the answer to Requisition 19(b) is yes, specify what rights exist in relation to each party wall and produce any agreement. The benefit of any such agreement should be assigned to the purchaser on completion.
- (d) Is the vendor aware of any dispute regarding boundary or dividing fences or party walls?
- (e) Has the vendor received any notice, claim or proceedings under the *Dividing Fences Act 1991* (NSW) or the *Encroachment of Buildings Act 1922* (NSW)?

### **Affectations/Benefits**

20.

- (a) Is the vendor aware of any rights, licences, easements, covenants or restrictions as to use affecting or benefiting the Property other than those disclosed in the Contract? If a licence benefits the Property please provide a copy and indicate:
    - (i) whether there are any existing breaches by any party to it;
    - (ii) whether there are any matters in dispute; and
    - (iii) whether the licensor holds any deposit, bond or guarantee.
  - (b) In relation to such licence:
    - (i) All licence fees and other moneys payable should be paid up to and beyond the date of completion;
    - (ii) The vendor must comply with all requirements to allow the benefit to pass to the purchaser.
21. Is the vendor aware of:
- (a) any road, drain, sewer or storm water channel which intersects or runs through the land?
  - (b) any dedication to or use by the public of any right of way or other easement over any part of the land?
  - (c) any latent defects in the Property?
22. Has the vendor any notice or knowledge that the Property is affected by the following:
- (a) any resumption or acquisition or proposed resumption or acquisition?
  - (b) any notice requiring work to be done or money to be spent on the Property or any footpath or road adjoining? If so, such notice must be complied with prior to completion.
  - (c) any work done or intended to be done on the Property or the adjacent street which may create a charge on the Property or the cost of which might be or become recoverable from the purchaser?
  - (d) any sum due to any local or public authority? If so, it must be paid prior to completion.
  - (e) any realignment or proposed realignment of any road adjoining the Property?
  - (f) the existence of any contamination including, but not limited to, materials or substances dangerous to health such as asbestos and fibreglass or polyethylene or other flammable or combustible material including cladding?
- 23.
- (a) Does the Property have the benefit of water, sewerage, drainage, electricity, gas and telephone services?
  - (b) If so, do any of the connections for such services pass through any adjoining land?

- (c) Do any service connections for any other Property pass through the Property?
24. Has any claim been made by any person to close, obstruct or limit access to or from the Property or to an easement over any part of the Property?

### **Capacity**

25. If the Contract discloses that the vendor is a trustee, evidence should be produced to establish the trustee's power of sale.

### **Requisitions and transfer**

26. If not attached to the Contract and the transaction is not an excluded transaction, any clearance certificate under Section 14-220 of Schedule 1 of the *Taxation Administration Act 1953* (Cth) should be served on the purchaser at least 7 days prior to completion.
27. The vendor should furnish completed details within the time specified in the contract, sufficient to enable the purchaser to make any RW payment.
28. If the transfer or any other document to be handed over on completion is executed pursuant to a power of attorney, then at least 7 days prior to completion a copy of the registered power of attorney should be produced and found in order.
29. If the vendor has or is entitled to have possession of the title deeds the Certificate Authentication Code must be provided 7 days prior to settlement.
30. Searches, surveys, enquiries and inspection of title deeds must prove satisfactory.
31. The purchaser reserves the right to make further requisitions prior to completion.
32. Unless we are advised by you to the contrary prior to completion, it will be assumed that your replies to these requisitions remain unchanged as at the completion date.



# Standard Form Agreement

# Standard form residential tenancy agreement

*Landlord copy*

## Schedule 1

### Important information

Please read this before completing the residential tenancy agreement (the **Agreement**).

- 1 This form is your written record of your tenancy agreement. This is a binding contract under the Residential Tenancies Act 2010, so please read all terms **and** conditions carefully.
- 2 If you need advice or information on your rights and responsibilities, please call NSW Fair Trading on 13 32 20 or visit [www.fairtrading.nsw.gov.au](http://www.fairtrading.nsw.gov.au) before signing the Agreement.
- 3 If you require extra space to list additional items and terms, attach a separate sheet. All attachments should be signed and dated by both the landlord or the landlord's agent and the tenant to show that both parties have read and agree to the attachments.
- 4 The landlord or the landlord's agent must give the tenant a copy of the signed Agreement and any attachments, two copies or one electronic copy of the completed condition report and a copy of NSW Fair Trading's Tenant Information Statement publication.

This agreement is made on

**26 May 2023** at **Surry Hills, 2010**

between **Joris Keizer, Rebecca Angel** and **JONATHAN HERRMAN**

## Landlord

**JONATHAN HERRMAN**  
PO BOX 106, KILLARA, NSW 2071

**Note.** These details must be provided for landlord(s), whether or not there is a landlord's agent.

## Tenants

**Joris Keizer**

**Rebecca Angel**

## Landlord's Agent Details

**Oxford Agency**  
40 Flinders Street, Darlinghurst NSW 2010  
p: +61 293 312 180, e: accounts@oxfordagency.com.au

## Tenant's Agent Details

**Not Applicable**

## Term of Agreement

The term of this agreement is -

- 6 months
- 12 months
- 2 years
- 3 years
- 5 years
- Other (please specify) 30 weeks
- Periodic (No End Date)

Starting on **the 3rd of July 2023** and ending on **the 28th of January 2024**

**Note.** For a residential tenancy agreement having a fixed term of more than 3 years, the agreement must be annexed to the form approved by the Registrar-General for registration under the Real Property Act 1900.

## Residential premises

27 MORT STREET, SURRY HILLS NSW 2010

## The residential premises include:

*[Include any inclusions, for example, a parking space or furniture provided. Attach additional pages if necessary.]*

Nil



## Rent

The rent is **\$1350.00 per week**, payable in advance starting on **the 6th of June 2023**  
Rent will be increased to **\$1400.00 per week** from **25 July 2023**.

**Note.** Under section 33 of the Residential Tenancies Act 2010, a landlord, or landlord's agent, must not require a tenant to pay more than 2 weeks rent in advance under this Agreement.

### The method(s) by which the rent must be paid:

a. by electronic funds transfer (EFT):

<b>BSB Number</b>	062220
<b>Account Number</b>	00129550
<b>Account name</b>	Oxford Real Estate Trust Account
<b>Bank name</b>	Commonwealth Bank
<b>Payment reference</b>	101586

**Note:** The landlord or landlord's agent must permit the tenant to pay the rent by at least one means for which the tenant does not incur a cost (other than bank fees or other account fees usually payable for the tenant's transactions) (see clause 4.1) and that is reasonably available to the tenant.

## Rental Bond

*[Cross out if there is not going to be a bond]*

**Already Held**

**Note.** All rental bonds must be lodged with NSW Fair Trading. If the bond is paid to the landlord or another person, it must be deposited within 10 working days after it is paid using the Fair Trading approved form. If the bond is paid to the landlord's agent, it must be deposited within 10 working days after the end of the month in which it is paid.

## Occupants

**No more than 2 person(s)**

No more than 2 person(s) may ordinarily live in the premises at any one time.

## Urgent repairs

Nominated tradespeople for urgent repairs:

### Electrician

Kris Dawson, All Trades Pty Ltd  
p: 0410 297114

### Plumber

Lane Endicott, LME Plumbing Pty Ltd  
p: 0432 614 511

### Locksmith

Ronnie Srour, CBD Locksmiths  
p: 0417 468 227

## Utilities

Is electricity supplied to the premises from an embedded network?

Yes  No

Is gas supplied to the premises from an embedded network?

Yes  No

For more information on consumer rights if electricity or gas is supplied from an embedded network contact NSW Fair Trading.

## Water usage

Will the tenant be required to pay separately for water usage? If yes, see clauses 12 and 13.

Yes  No

## Smoke alarms

Indicate whether the smoke alarms installed in the residential premises are hardwired or battery operated:

- Hardwired smoke alarm  
 Battery operated smoke alarm

If the smoke alarms are battery operated, are the batteries in the smoke alarms of a kind the tenant can replace?

Yes  No

If yes, specify the type of battery that needs to be used if the battery in the smoke alarm needs to be replaced.**9v**

If the smoke alarms are hardwired, are the back-up batteries in the smoke alarms of a kind the tenant can replace?

Yes  No

If yes, specify the type of back-up battery that needs to be used if the back-up battery in the smoke alarm needs to be replaced:

If the Strata Schemes Management Act 2015 applies to the residential premises, is the owners corporation of the strata scheme responsible for the repair and replacement of smoke alarms in the residential premises?

Yes  No

## Strata by-laws

Are there any strata or community scheme by-laws applicable to the residential premises?

Yes  No

If yes, see clauses 38 and 39.

## Giving notices and other documents electronically [optional]

*[Cross out if not applicable]*

Indicate below for each person whether the person provides express consent to any notice and any other document under section 223 of the Residential Tenancies Act 2010 being given or served on them by email. The Electronic Transactions Act 2000 applies to notices and other documents you send or receive electronically.

*[You should only consent to electronic service if you check your emails regularly. If there is more than one tenant on the agreement, all tenants should agree on a single email address for electronic service. This will help ensure co-tenants receive notices and other documents at the same time.]*

### Landlord

Does the landlord give express consent to the electronic service of notices and documents?

Yes  No

If yes, see clauses 50.

*[Specify email address to be used for the purpose of serving notices and documents.]*

Email: accounts@oxfordagency.com.au

### Tenant

Does the tenant give express consent to the electronic service of notices and documents?

Yes  No

If yes, see clause 50.

*[Specify email address to be used for the purpose of serving notices and documents.]*

### Condition report

A condition report relating to the condition of the premises must be completed by or on behalf of the landlord before or when this agreement is given to the tenant for **signing**.

### Tenancy laws

The Residential Tenancies Act 2010 and the Residential Tenancies Regulation 2019 apply to this agreement. Both the landlord and the tenant must comply with these laws.

# The Agreement

## Right to occupy the premises

- 1 The landlord agrees** that the tenant has the right to occupy the residential premises during the tenancy. The residential premises include the additional things (if any) noted under '**Residential Premises**'.

## Copy of agreement

- 2 The landlord agrees** to give the tenant:
- 2.1 a copy of this agreement before or when the tenant gives the signed copy of the agreement to the landlord or landlord's agent, and
  - 2.2 a copy of this agreement signed by both the landlord and the tenant as soon as is reasonably practicable.

## Rent

### 3 The tenant agrees:

- 3.1 to pay rent on time, and
- 3.2 to reimburse the landlord for the cost of replacing rent deposit books or rent cards lost by the tenant, and
- 3.3 to reimburse the landlord for the amount of any fees paid by the landlord to a bank or other authorised deposit-taking institution as a result of funds of the tenant not being available for rent payment on the due date.

### 4 The landlord agrees:

- 4.1 to provide the tenant with at least one means to pay rent for which the tenant does not incur a cost (other than bank fees or other account fees usually payable for the tenant's transactions) and that is reasonably available to the tenant, and
- 4.2 not to require the tenant to pay more than 2 weeks rent in advance or to pay rent for a period of the tenancy before the end of the previous period for which rent has been paid, and
- 4.3 not to require the tenant to pay rent by a cheque or other negotiable instrument that is post-dated, and
- 4.4 to accept payment of unpaid rent after the landlord has given a termination notice on the ground of failure to pay rent if the tenant has not vacated the residential premises, and
- 4.5 not to use rent paid by the tenant for the purpose of any amount payable by the tenant other than rent, and
- 4.6 to give a rent receipt to the tenant if rent is paid in person (other than by cheque), and
- 4.7 to make a rent receipt available for collection by the tenant or to post it to the residential premises or to send it by email to an email address specified in this agreement by the tenant for the service of documents of that kind if rent is paid by cheque, and
- 4.8 to keep a record of rent paid under this agreement and to provide a written statement showing the rent record for a specified period within 7 days of a request by the tenant (unless the landlord has previously provided a statement for the same period).

*Note:* The landlord and the tenant may, by agreement, change the manner in which rent is payable under this agreement.

## Rent increases

- 5 The landlord and the tenant agree** that the rent cannot be increased after the end of the fixed term (if any) of this agreement or under this agreement if the agreement is for a fixed term of 2 years or more, unless the landlord gives not less than 60 days written notice of the increase to the tenant. The notice must specify the increased rent and the day from which it is payable.

*Note:* Section 42 of the Residential Tenancies Act 2010 sets out the circumstances in which rent may be increased during the fixed term of a residential tenancy agreement. An additional term for this purpose may be included in the agreement.

- 6 The landlord and the tenant agree** that the rent may not be increased after the end of the fixed term (if any) of this agreement more than once in any 12-month period.

### 7 The landlord and the tenant agree:

- 7.1 that the increased rent is payable from the day specified in the notice, and
- 7.2 that the landlord may cancel or reduce the rent increase by a later notice that takes effect on the same day as the original notice, and
- 7.3 that increased rent under this agreement is not payable unless the rent is increased in accordance with this agreement and the Residential Tenancies Act 2010 or by the Civil and Administrative Tribunal.

## Rent reductions

- 8 The landlord and the tenant agree** that the rent abates if the residential premises:

- 8.1 are destroyed, or become wholly or partly uninhabitable, otherwise than as a result of a breach of this agreement, or
- 8.2 cease to be lawfully usable as a residence, or
- 8.3 are compulsorily appropriated or acquired by an authority.

- 9** The landlord and the tenant may, at any time during this agreement, agree to reduce the rent payable.

## Payment of council rates, land tax, water and other charges

### 10 The landlord agrees to pay:

- 10.1 rates, taxes or charges payable under any Act (other than charges payable by the tenant under this agreement), and
- 10.2 the installation costs and charges for initial connection to the residential premises of an electricity, water, gas, bottled gas or oil supply service, and
- 10.3 all charges for the supply of electricity, non-bottled gas or oil to the tenant at the residential premises that are not separately metered, and

**Note 1.** Clause 10.3 does not apply to premises located in an embedded network in certain circumstances in accordance with clauses 34 and 35 of the Residential Tenancies Regulation 2019.

**Note 2.** Clause 10.3 does not apply to social housing tenancy agreements in certain circumstances, in accordance with clause 36 of the Residential Tenancies Regulation 2019.

- 10.4 the costs and charges for the supply or hire of gas bottles for the supply of bottled gas at the commencement of the tenancy, and
- 10.5 all charges (other than water usage charges) in connection with a water supply service to separately metered residential premises, and
- 10.6 all charges in connection with a water supply service to residential premises that are not separately metered, and
- 10.7 all charges for the supply of sewerage services (other than for pump out septic services) or the supply or use of drainage services to the residential premises, and
- 10.8 all service availability charges, however described, for the supply of non-bottled gas to the residential premises if the premises are separately metered but do not have any appliances, supplied by the landlord, for which gas is required and the tenant does not use gas supplied to the premises, and
- 10.9 the costs and charges for repair, maintenance or other work carried out on the residential premises which is required to facilitate the proper installation or replacement of an electricity meter, in working order, including an advanced meter, if the meter installation is required by the retailer to replace an existing meter because the meter is faulty, testing indicates the meter may become faulty or the meter has reached the end of its life.

**11 The tenant agrees to pay:**

- 11.1 all charges for the supply of electricity or oil to the tenant at the residential premises if the premises are separately metered, and
- 11.2 all charges for the supply of non-bottled gas to the tenant at the residential premises if the premises are separately metered, unless the premises do not have any appliances supplied by the landlord for which gas is required and the tenant does not use gas supplied to the premises, and

**Note.** Charges for the supply of gas in certain circumstances may also be payable by a tenant under a social housing agreement in accordance with clause 36 of the Residential Tenancies Regulation 2019.

- 11.3 all charges for the supply of bottled gas to the tenant at the residential premises except for the costs and charges for the supply or hire of gas bottles at the start of the tenancy, and
- 11.4 all charges for pumping out a septic system used for the residential premises, and
- 11.5 any excess garbage charges relating to the tenant's use of the

residential premises, and

- 11.6 water usage charges, if the landlord has installed water efficiency measures referred to in clause 10 of the Residential Tenancies Regulation 2019 and the residential premises:
  - 11.6.1 are separately metered, or
  - 11.6.2 are not connected to a water supply service and water is delivered by vehicle.

**Note. Separately metered** is defined in the Residential Tenancies Act 2010.

**12 The landlord agrees** that the tenant is not required to pay water usage charges unless:

- 12.1 the landlord gives the tenant a copy of the part of the water supply authority's bill setting out the charges, or other evidence of the cost of water used by the tenant, and
- 12.2 the landlord gives the tenant at least 21 days to pay the charges, and
- 12.3 the landlord requests payment of the charges by the tenant not later than 3 months after the issue of the bill for the charges by the water supply authority, and
- 12.4 the residential premises have the following water efficiency measures:
  - 12.4.1 all internal cold water taps and single mixer taps for kitchen sinks or bathroom hand basins on the premises have a maximum flow rate of 9 litres a minute,
  - 12.4.2 on and from 23 March 2025, all toilets are dual flush toilets that have a minimum 3 star rating in accordance with the WELS scheme,
  - 12.4.3 all showerheads have a maximum flow rate of 9 litres a minute,
  - 12.4.4 at the commencement of the residential tenancy agreement and whenever any other water efficiency measures are installed, repaired or upgraded, the premises are checked and any leaking taps or toilets on the premises have been fixed.

**13 The landlord agrees** to give the tenant the benefit of, or an amount equivalent to, any rebate received by the landlord for water usage charges payable or paid by the tenant.

**Possession of the premises**

**14 The landlord agrees:**

- 14.1 to make sure the residential premises are vacant so the tenant can move in on the date agreed, and
- 14.2 to take all reasonable steps to ensure that, at the time of signing this agreement, there is no legal reason why the premises cannot be used as a residence for the term of this agreement.

## Tenant's right to quiet enjoyment

### 15 The landlord agrees:

- 15.1 that the tenant will have quiet enjoyment of the residential premises without interruption by the landlord or any person claiming by, through or under the landlord or having superior title to that of the landlord (such as a head landlord), and
- 15.2 that the landlord or the landlord's agent will not interfere with, or cause or permit any interference with, the reasonable peace, comfort or privacy of the tenant in using the residential premises, and
- 15.3 that the landlord or the landlord's agent will take all reasonable steps to ensure that the landlord's other neighbouring tenants do not interfere with the reasonable peace, comfort or privacy of the tenant in using the residential premises.

## Use of the premises by tenant

### 16 The tenant agrees:

- 16.1 not to use the residential premises, or cause or permit the premises to be used, for any illegal purpose, and
- 16.2 not to cause or permit a nuisance, and
- 16.3 not to interfere, or cause or permit interference, with the reasonable peace, comfort or privacy of neighbours, and
- 16.4 not to intentionally or negligently cause or permit any damage to the residential premises, and
- 16.5 not to cause or permit more people to reside in the residential premises than is permitted by this agreement.

### 17 The tenant agrees:

- 17.1 to keep the residential premises reasonably clean, and
- 17.2 to notify the landlord as soon as practicable of any damage to the residential premises, and
- 17.3 that the tenant is responsible to the landlord for any act or omission by a person who is lawfully on the residential premises if the person is only permitted on the premises with the tenant's consent and the act or omission would be in breach of this agreement if done or omitted by the tenant, and
- 17.4 that it is the tenant's responsibility to replace light globes on the residential premises.

### 18 The tenant agrees, when this agreement ends and before giving vacant possession of the premises to the landlord:

- 18.1 to remove all the tenant's goods from the residential premises, and
- 18.2 to leave the residential premises as nearly as possible in the same condition, fair wear and tear excepted, as at the commencement of the tenancy, and
- 18.3 to leave the residential premises reasonably clean, having regard to their condition at the commencement of the tenancy, and
- 18.4 to remove or arrange for the removal of all rubbish from the residential premises in a way that is lawful and in accordance with council requirements, and

- 18.5 to make sure that all light fittings on the premises have working globes, and
- 18.6 to return to the landlord all keys, and other opening devices or similar devices, provided by the landlord.

**Note:** Under section 54 of the Residential Tenancies Act 2010, the vicarious liability of a tenant for damage to residential premises caused by another person is not imposed on a tenant who is the victim of a domestic violence offence, or a co-tenant who is not a relevant domestic violence offender, if the damage occurred during the commission of a domestic violence offence (within the meaning of that Act).

## Landlord's general obligations for residential premises

### 19. The landlord agrees:

- 19.1 to make sure that the residential premises are reasonably clean and fit to live in, and

**Note 1.** Section 52 of the Residential Tenancies Act 2010 specifies the minimum requirements that must be met for residential premises to be fit to live in. These include that the residential premises:

- (a) are structurally sound, and
- (b) have adequate natural light or artificial lighting in each room of the premises other than a room that is intended to be used only for the purposes of storage or a garage, and
- (c) have adequate ventilation, and
- (d) are supplied with electricity or gas and have an adequate number of electricity outlet sockets or gas outlet sockets for the supply of lighting and heating to, and use of appliances in, the premises, and
- (e) have adequate plumbing and drainage, and
- (f) are connected to a water supply service or infrastructure that supplies water (including, but not limited to, a water bore or water tank) that is able to supply to the premises hot and cold water for drinking and ablution and cleaning activities, and
- (g) contain bathroom facilities, including toilet and washing facilities, that allow privacy for the user.

**Note 2.** Premises are structurally sound only if the floors, ceilings, walls, supporting structures (including foundations), doors, windows, roof, stairs, balconies, balustrades and railings:

- (a) are in a reasonable state of repair, and
- (b) with respect to the floors, ceilings, walls and supporting structures—are not subject to significant dampness, and
- (c) with respect to the roof, ceilings and windows—do not allow water penetration into the premises, and
- (d) are not liable to collapse because they are rotted or otherwise defective.

- 19.2 to make sure that all light fittings on the residential premises have working light globes on the commencement of the tenancy, and
- 19.3 to keep the residential premises in a reasonable state of repair, considering the age of, the rent paid for and the prospective life of the premises, and
- 19.4 not to interfere with the supply of gas, electricity, water, telecommunications or other services to the residential premises (unless the interference is necessary to avoid danger to any person or enable maintenance or repairs to be carried out), and
- 19.5 not to hinder a tradesperson's entry to the residential premises when the tradesperson is carrying out maintenance or repairs necessary to avoid health or safety risks to any person, or to avoid a risk that the supply of gas, electricity, water, telecommunications or other services to the residential premises may be disconnected, and
- 19.6 to comply with all statutory obligations relating to the health or safety of the residential premises, and
- 19.7 that a tenant who is the victim of a domestic violence offence or a co-tenant who is under the same agreement as the victim of the domestic violence offence but is not a relevant domestic violence offender is not responsible to the landlord for any act or omission by a co-tenant that is a breach of this agreement if the act or omission constitutes or resulted in damage to the premises and occurred during the commission of a domestic violence offence.

### Urgent repairs

**20 The landlord agrees** to pay the tenant, within 14 days after receiving written notice from the tenant, any reasonable costs (not exceeding \$1,000) that the tenant has incurred for making urgent repairs to the residential premises (of the type set out below) so long as:

- 20.1 the damage was not caused as a result of a breach of this agreement by the tenant, and
- 20.2 the tenant gives or makes a reasonable attempt to give the landlord notice of the damage, and
- 20.3 the tenant gives the landlord a reasonable opportunity to make the repairs, and
- 20.4 the tenant makes a reasonable attempt to have any appropriate tradesperson named in this agreement make the repairs, and
- 20.5 the repairs are carried out, where appropriate, by licensed or properly qualified persons, and
- 20.6 the tenant, as soon as possible, gives or tries to give the landlord written details of the repairs, including the cost and the receipts for anything the tenant pays for.

**Note:** The type of repairs that are "urgent repairs" are defined in the Residential Tenancies Act 2010 and are defined as follows-

- (a) a burst water service,

- (b) an appliance, fitting or fixture that uses water or is used to supply water that is broken or not functioning properly, so that a substantial amount of water is being wasted,
- (c) a blocked or broken lavatory system,
- (d) a serious roof leak,
- (e) a gas leak,
- (f) a dangerous electrical fault,
- (g) flooding or serious flood damage,
- (h) serious storm or fire damage,
- (i) a failure or breakdown of the gas, electricity or water supply to the premises,
- (j) a failure or breakdown of any essential service on the residential premises for hot water, cooking, heating, cooling or laundering,
- (k) any fault or damage that causes the premises to be unsafe or insecure.

### Sale of the premises

#### 21 The landlord agrees:

- 21.1 to give the tenant written notice that the landlord intends to sell the residential premises, at least 14 days before the premises are made available for inspection by potential purchasers, and
- 21.2 to make all reasonable efforts to agree with the tenant as to the days and times when the residential premises are to be available for inspection by potential purchasers.

**22 The tenant agrees** not to unreasonably refuse to agree to days and times when the residential premises are to be available for inspection by potential purchasers.

#### 23 The landlord and the tenant agree:

- 23.1 that the tenant is not required to agree to the residential premises being available for inspection more than twice in a period of a week, and
- 23.2 that, if they fail to agree, the landlord may show the residential premises to potential purchasers not more than twice in any period of a week and must give the tenant at least 48 hours notice each time.

### Landlord's access to the premises

**24 The landlord agrees** that the landlord, the landlord's agent or any person authorised in writing by the landlord, during the currency of this agreement, may only enter the residential premises in the following circumstances:

- 24.1 in an emergency (including entry for the purpose of carrying out urgent repairs),
- 24.2 if the Civil and Administrative Tribunal so orders,
- 24.3 if there is good reason for the landlord to believe the premises are abandoned,
- 24.4 if there is good reason for serious concern about the health of the tenant or any other person on the residential

premises and a reasonable attempt has been made to obtain consent to the entry,

- 24.5 to inspect the premises, if the tenant is given at least 7 days written notice (no more than 4 inspections are allowed in any period of 12 months),
- 24.6 to carry out, or assess the need for, necessary repairs, if the tenant is given at least 2 days notice each time,
- 24.7 to carry out, or assess the need for, work relating to statutory health and safety obligations relating to the residential premises, if the tenant is given at least 2 days notice each time,
- 24.8 to show the premises to prospective tenants on a reasonable number of occasions if the tenant is given reasonable notice on each occasion (this is only allowed during the last 14 days of the agreement),
- 24.9 to value the property, if the tenant is given 7 days notice (not more than one valuation is allowed in any period of 12 months),
- 24.10 to take photographs, or make visual recordings, of the inside of the premises in order to advertise the premises for sale or lease, if the tenant is given reasonable notice and reasonable opportunity to move any of their possessions that can reasonably be moved out of the frame of the photograph or the scope of the recording (this is only allowed once in a 28 day period before marketing of the premises starts for sale or lease or the termination of this agreement),
- 24.11 if the tenant agrees.
- 25 The landlord agrees** that a person who enters the residential premises under clause 24.5, 24.6, 24.7, 24.8, 24.9 or 24.10 of this agreement:
- 25.1 must not enter the premises on a Sunday or a public holiday, unless the tenant agrees, and
- 25.2 may enter the premises only between the hours of 8.00 a.m. and 8.00 p.m., unless the tenant agrees to another time, and
- 25.3 must not stay on the residential premises longer than is necessary to achieve the purpose of the entry to the premises, and
- 25.4 must, if practicable, notify the tenant of the proposed day and time of entry.
- 26 The landlord agrees** that, except in an emergency (including to carry out urgent repairs), a person other than the landlord or the landlord's agent must produce to the tenant the landlord's or the landlord's agent's written permission to enter the residential premises.
- 27 The tenant agrees** to give access to the residential premises to the landlord, the landlord's agent or any person, if they are exercising a right to enter the residential premises in accordance with this agreement.

## Publishing photographs or visual recordings

- 28 **The landlord agrees:** that the landlord or the landlord's agent must not publish any photographs taken or visual recordings made of the inside of the residential premises in which the tenant's possessions are visible unless they first obtain written consent from the tenant.

**Note.** See section 55A of Residential Tenancies Act 2010 for when a photograph or visual recording is published.

- 29 **The tenant agrees:** not to unreasonably withhold consent. If the tenant is in circumstances of domestic violence within the meaning of section 105B of the Residential Tenancies Act 2010, it is not unreasonable for the tenant to withhold consent.

## Fixtures, Alterations, additions or renovations to the premises

### 30 The tenant agrees:

- 30.1 not to install any fixture or renovate, alter or add to the residential premises without the landlord's written permission, and
- 30.2 that certain kinds of fixtures or alterations, additions or renovations that are of a minor nature specified by clause 22(2) of the Residential Tenancies Regulation 2019 may only be carried out by a person appropriately qualified to carry out those alterations unless the landlord gives consent, and
- 30.3 to pay the cost of a fixture, installed by or on behalf of the tenant, or any renovation, alteration or addition to the residential premises, unless the landlord otherwise agrees, and
- 30.4 not to remove, without the landlord's permission, any fixture attached by the tenant that was paid for by the landlord or for which the landlord gave the tenant a benefit equivalent to the cost of the fixture, and
- 30.5 to notify the landlord of any damage caused by removing any fixture attached by the tenant, and
- 30.6 to repair any damage caused by removing the fixture or compensate the landlord for the reasonable cost of repair.

- 31 The landlord agrees** not to unreasonably withhold consent to a fixture, or to an alteration, addition or renovation that is of a minor nature.

**Note.** The Residential Tenancies Regulation 2019 provides a list of the kinds of fixtures or alterations, additions or renovations of a minor nature to which it would be unreasonable for a landlord to withhold consent and which of those fixtures, or alterations, additions or renovations the landlord may give consent to on the condition that the fixture or alteration, addition or renovation is carried out by an appropriately qualified person.

## Locks and security devices

### 32 The landlord agrees:

- 32.1 to provide and maintain locks or other security devices



necessary to keep the residential premises reasonably secure, and

- 32.2 to give each tenant under this agreement a copy of the key or opening device or information to open any lock or security device for the residential premises or common property to which the tenant is entitled to have access, and
- 32.3 not to charge the tenant for the cost of providing the copies except to recover the cost of replacement or additional copies, and
- 32.4 not to alter, remove or add any lock or other security device without reasonable excuse (which includes an emergency, an order of the Civil and Administrative Tribunal, termination of a co-tenancy or an apprehended violence order prohibiting a tenant or occupant from having access) or unless the tenant agrees, and
- 32.5 to give each tenant under this agreement a copy of any key or other opening device or information to open any lock or security device that the landlord changes as soon as practicable (and no later than 7 days) after the change.

**33 The tenant agrees:**

- 33.1 not to alter, remove or add any lock or other security device without reasonable excuse (which includes an emergency, an order of the Civil and Administrative Tribunal, termination of a co-tenancy or an apprehended violence order prohibiting a tenant or occupant from having access) or unless the landlord agrees, and
- 33.2 to give the landlord a copy of the key or opening device or information to open any lock or security device that the tenant changes within 7 days of the change.

- 34 A copy of a changed key or other opening device need not be given to the other party if the other party agrees not to be given a copy or the Civil and Administrative Tribunal authorises a copy not to be given or the other party is prohibited from access to the residential premises by an apprehended violence order.

**Transfer of tenancy or sub-letting by tenant**

**35 The landlord and the tenant agree that:**

- 35.1 the tenant may, with the landlord's written permission, transfer the tenant's tenancy under this agreement or sub-let the residential premises, and
- 35.2 the landlord may refuse permission (whether or not it is reasonable to do so) to the transfer of the whole of the tenancy or sub-letting the whole of the residential premises, and
- 35.3 the landlord must not unreasonably refuse permission to a transfer of part of a tenancy or a sub-letting of part of the residential premises, and
- 35.4 without limiting clause 35.3, the landlord may refuse permission to a transfer of part of the tenancy or to sub-letting part of the residential premises if the number of occupants would be more than is permitted under this agreement or any proposed tenant or sub-tenant is listed on a residential tenancy database or it would result in overcrowding of the residential premises.

**Note:** Clauses 35.3 and 35.4 do not apply to social housing tenancy agreements.

- 36 The landlord agrees** not to charge for giving permission other than for the landlord's reasonable expenses in giving permission.

**Change in details of landlord or landlord's agent**

**37 The landlord agrees:**

- 37.1 if the name and telephone number or contact details of the landlord change, to give the tenant notice in writing of the change within 14 days, and
- 37.2 if the address of the landlord changes (and the landlord does not have an agent), to give the tenant notice in writing of the change within 14 days, and
- 37.3 if the name, telephone number or business address of the landlord's agent changes or the landlord appoints an agent, to give the tenant notice in writing of the change or the agent's name, telephone number and business address, as appropriate, within 14 days, and
- 37.4 if the landlord or landlord's agent is a corporation and the name or business address of the corporation changes, to give the tenant notice in writing of the change within 14 days.
- 37.5 if the State, Territory or country in which the landlord ordinarily resides changes, to give the tenant notice in writing of the change within 14 days.

**Copy of certain by-laws to be provided**

Initialed by Joris Keizer the 6th of July 2023		Initialed by Rebecca Angel the 6th of July 2023	
---	---	--	---

*[Cross out if not applicable]*

- 38 The landlord agrees** to give to the tenant, before the tenant enters into this agreement, a copy of the by-laws applying to the residential premises if they are premises under the Strata Schemes Management Act 2015:

- 39 The landlord agrees** to give to the tenant, within 7 days of entering into this agreement, a copy of the by-laws applying to the residential premises if they are premises under the Strata Schemes Development Act 2015, the Community Land Development Act 1989 or the Community Land Management Act 1989.

**Mitigation of loss**

- 40** The rules of law relating to mitigation of loss or damage on breach of a contract apply to a breach of this agreement. (For example, if the tenant breaches this agreement, the landlord will not be able to claim damages for loss which could have been avoided by reasonable effort by the landlord.)

## Rental bond

*[Cross out this clause if no rental bond is payable]*

**41 The landlord agrees** that, where the landlord or the landlord's agent applies to the Rental Bond Board or the Civil and Administrative Tribunal for payment of the whole or part of the rental bond to the landlord, the landlord or the landlord's agent will provide the tenant with:

- 41.1** details of the amount claimed, and
- 41.2** copies of any quotations, accounts and receipts that are relevant to the claim, and
- 41.3** a copy of a completed condition report about the residential premises at the end of the residential tenancy agreement.

## Smoke alarms

**42 The landlord agrees to:**

- 42.1** ensure that smoke alarms are installed in accordance with the Environmental Planning and Assessment Act 1979 if that Act requires them to be installed in the premises and are functioning in accordance with the regulations under that Act, and
- 42.2** conduct an annual check of all smoke alarms installed on the residential premises to ensure that the smoke alarms are functioning, and
- 42.3** install or replace, or engage a person to install or replace, all removable batteries in all smoke alarms installed on the residential premises annually, except for smoke alarms that have a removable lithium battery, and
- 42.4** install or replace, or engage a person to install or replace, a removable lithium battery in a smoke alarm in the period specified by the manufacturer of the smoke alarm, and
- 42.5** engage an authorised electrician to repair or replace a hardwired smoke alarm, and
- 42.6** repair or replace a smoke alarm within 2 business days of becoming aware that the smoke alarm is not working unless the tenant notifies the landlord that the tenant will carry out the repair to the smoke alarm and the tenant carries out the repair, and
- 42.7** reimburse the tenant for the costs of a repair or replacement of a smoke alarm in accordance with clause 18 of the Residential Tenancies Regulation 2019, that the tenant is allowed to carry out.

**Note 1.** Under section 64A of the Residential Tenancies Act 2010, repairs to a smoke alarm includes maintenance of a smoke alarm in working order by installing or replacing a battery in the smoke alarm.

**Note 2.** Clauses 42.2-42.7 do not apply to a landlord of premises that comprise or include a lot in a strata scheme (within the meaning of the Strata Schemes Management Act 2015) if the owners corporation is responsible for the repair and replacement of smoke alarms in the residential premises.

**Note 3.** A tenant who intends to carry out a repair to a smoke alarm may do so only in the circumstances prescribed for a tenant in clause 15 of the Residential Tenancies Regulation 2019.

**Note 4.** Section 64A of the Act provides that a smoke alarm includes a heat alarm

**43 The tenant agrees**

- 43.1** to notify the landlord if a repair or a replacement of a smoke alarm is required, including replacing a battery in the smoke alarm, and
- 43.2** that the tenant may only replace a battery in a battery-operated smoke alarm, or a back-up battery in a hardwired smoke alarm, if the smoke alarm has a removable battery or a removable back-up battery, and
- 43.3** to give the landlord written notice, as soon as practicable if the tenant will carry out and has carried out a repair or replacement, or engages a person to carry out a repair or replacement, in accordance with clauses 15-17 of the Residential Tenancies Regulation 2019.

**Note.** Clauses 43.2 and 43.3 do not apply to tenants under social housing tenancy agreements or tenants of premises that comprise or include a lot in a strata scheme (within the meaning of the Strata Schemes Management Act 2015) if the owners corporation is responsible for the repair and replacement of smoke alarms in the residential premises.

**44 The landlord and the tenant each agree** not to remove or interfere with the operation of a smoke alarm installed on the residential premises unless they have a reasonable excuse to do so.

**Note.** The regulations made under the Environmental Planning and Assessment Act 1979 provide that it is an offence to remove or interfere with the operation of a smoke alarm or a heat alarm in particular circumstances.

## Swimming pools

*[Cross out this clause if there is no swimming pool]*

Initialed by Joris Keizer the 6th of July 2023		Initialed by Rebecca Angel the 6th of July 2023	
---	---	--	---

**45 The landlord agrees** to ensure that the requirements of the Swimming Pools Act 1992 have been complied with in respect of the swimming pool on the residential premises:

*[Cross out the following clause if there is no swimming pool or the swimming pool is situated on land in a strata scheme (within the meaning of the Strata Schemes Management Act 2015) or in a community scheme (within the meaning of the Community Land Development Act 1989) and that strata or community scheme comprises more than 2 lots.]*

46 ~~The landlord agrees to ensure that at the time that this residential tenancy agreement is entered into:~~

46.1 ~~the swimming pool on the residential premises is registered under the Swimming Pools Act 1992 and has a valid certificate of compliance under that Act or a relevant occupation certificate within the meaning of that Act, and~~

46.2 ~~a copy of that valid certificate of compliance or relevant occupation certificate is provided to the tenant.~~

**Note.** A swimming pool certificate of compliance is valid for 3 years from its date of issue.

## Loose-fill asbestos insulation

### 47 The landlord agrees:

47.1 if, at the time that this residential tenancy agreement is entered into, the premises have been and remain listed on the LFAI Register, the tenant has been advised in writing by the landlord that the premises are listed on that Register, or

47.2 if, during the tenancy, the premises become listed on the LFAI Register, to advise the tenant in writing, within 14 days of the premises being listed on the Register, that the premises are listed on the Register.

## Combustible cladding

48 **The landlord agrees:** that if, during the tenancy, the landlord becomes aware of any of the following facts, the landlord will advise the tenant in writing within 14 days of becoming aware of the fact:

48.1 that the residential premises are part of a building in relation to which a notice of intention to issue a fire safety order, or a fire safety order, has been issued requiring rectification of the building regarding external combustible cladding,

48.2 that the residential premises are part of a building in relation to which a notice of intention to issue a building product rectification order, or a building product rectification order, has been issued requiring rectification of the building regarding external combustible cladding,

48.3 that the residential premises are part of a building where a development application or complying development certificate application has been lodged for rectification of the building regarding external combustible cladding.

## Significant health or safety risks

49 **The landlord agrees:** that if, during the tenancy, the landlord becomes aware that the premises are subject to a significant health or safety risk, the landlord will advise the tenant in writing, within 14 days of becoming aware, that the premises are subject to the significant health or safety risk and the nature of the risk.

## Electronic service of notices and other documents

50 **The landlord and the tenant agree:**

50.1 to only serve any notices and any other documents, authorised or required by the Residential Tenancies Act 2010 or the regulations or this agreement, on the other party by email if the other party has provided express consent, either as part of this agreement or otherwise, that a specified email address is to be used for the purpose of serving notices and other documents, and

50.2 to notify the other party in writing within 7 days if the email address specified for electronic service of notices and other documents changes, and

50.3 that they may withdraw their consent to the electronic service of notices and other documents at any time, by notifying the other party in writing, and

50.4 if a notice is given withdrawing consent to electronic service of notices and other documents, following the giving of such notice, no further notices or other documents are to be served by email.

## Break fee for fixed term of not more than 3 years

51 **The tenant agrees:** that, if the tenant ends the residential tenancy agreement before the end of the fixed term of the agreement, the tenant must pay a break fee of the following amount if the fixed term is not more than 3 years:

51.1 4 weeks rent if less than 25% of the fixed term has expired,

51.2 3 weeks rent if 25% or more but less than 50% of the fixed term has expired,

51.3 2 weeks rent if 50% or more but less than 75% of the fixed term has expired,

51.4 1 week's rent if 75% or more of the fixed term has expired.

This clause does not apply if the tenant terminates a fixed term residential tenancy agreement for a fixed term of more than 3 years or if the tenant terminates a residential tenancy agreement early for a reason that is permitted under the Residential Tenancies Act 2010.

**Note.** Permitted reasons for early termination include destruction of residential premises, breach of the agreement by the landlord and an offer of social housing or a place in an aged care facility, and being in circumstances of domestic violence. Section 107 of the Residential Tenancies Act 2010 regulates the rights of the landlord and tenant under this clause.

52 **The landlord agrees:** that the compensation payable by the tenant for ending the residential tenancy agreement before the end of the fixed term of not more than 3 years is limited to the amount specified in clause 51 and any occupation fee payable under the Residential Tenancies Act 2010 for goods left on the residential premises.

**Note.** Section 107 of the Residential Tenancies Act 2010 also regulates the rights of landlords and tenants for a residential tenancy agreement with a fixed term of more than 3 years.

## Additional Terms

Initialled by Joris  
Keizer  
the 6th of July 2023



Initialled by Rebecca  
Angel  
the 6th of July 2023



[Additional terms may be included in this agreement if:

- a. **both the landlord and tenant agree** to the terms, and
- b. they do not conflict with the Residential Tenancies Act 2010, the Residential Tenancies Regulation 2019 or any other Act, and
- c. they do not conflict with the standard terms of this agreement.

ANY ADDITIONAL TERMS ARE NOT REQUIRED BY LAW AND ARE NEGOTIABLE.]

### Additional term – pets

*[Cross out this clause if not applicable]*

Initialled by Joris  
Keizer  
the 6th of July 2023



Initialled by Rebecca  
Angel  
the 6th of July 2023



**53 The landlord:** agrees that the tenant may keep the following animal on the residential premises  
*[specify the breed, size etc.]*

**54 The tenant agrees:**

- 54.1 ~~to supervise and keep the animal within the premises, and~~
- 54.2 ~~to ensure that the animal does not cause a nuisance, or breach the reasonable peace, comfort or privacy of neighbours, and~~
- 54.3 ~~to ensure that the animal is registered and micro-chipped if required under law, and~~
- 54.4 ~~to comply with any council requirements.~~

**55 The tenant agrees** to have the carpet professionally cleaned or to pay the cost of having the carpet professionally cleaned at the end of the tenancy if cleaning is required because an animal has been kept on the residential premises during the tenancy.

**56** The tenant agrees not to keep animals on the residential premises without obtaining the landlord's consent.

### Additional term - Rent increases during the fixed term

Initialled by Joris  
Keizer  
the 6th of July 2023



Initialled by Rebecca  
Angel  
the 6th of July 2023



**57** If the details in this clause 57 have been completed, then the parties agree to increase rent during the fixed term of the agreement as follows

57.1 On 25 July 2023, rent is to be increased to **\$1400.00 per week**.

**58** If the details in this clause 58 have been completed, then the parties agree to increase rent during the fixed term of the agreement using the following method: *[insert method of calculation]*

#### [For a Fixed Term of less than 2 years]

**Note:** The rent payable under a fixed term agreement for a fixed term of less than 2 years must not be increased during the fixed term unless the agreement specifies the increased rent or the method of calculating the increase.

#### [For a Fixed Term of 2 years or more]

**Note:** The rent payable under a residential tenancy agreement may be increased only if the tenant is given written notice by the landlord or the landlord's agent specifying the increased rent and the day from which it is payable, and the notice is given at least 60 days before the increased rent is payable. Notice of a rent increase must be given by a landlord or landlord's agent even if details of the rent increase are set out in the residential tenancy agreement.

The rent payable under a fixed term agreement for a fixed term of 2 years or more must not be increased more than once in any period of 12 months and may be increased whether or not the agreement specifies the increased rent or the method of calculating the increase.

### Additional term - No set off

**59** Without the written approval of the landlord, **the tenant must not** set off or seek to set off the rental bond against any rent or other monies payable by the tenant to the landlord.

### Additional term - Smoking

**60 The tenant must** not smoke or allow others to smoke in the premises.

**61** If the tenant smokes or allows others to smoke outside the premises, the tenant must ensure that all cigarette butts are properly disposed and not left on the ground.

**62** If the tenant smokes or allows others to smoke inside the premises in breach of clause 60, upon termination of this agreement, the tenant will be responsible for the cost of

professionally cleaning all surfaces, floors and windows of the premises.

### Additional term - Tenancy Databases

- 63** The landlord may list the tenant's personal information in a residential tenancy database if:
- 63.1 the tenant was named as a tenant in this agreement that has terminated or the tenant's co-tenancy was terminated;
  - 63.2 the tenant breached this agreement;
  - 63.3 because of the breach, the tenant owes the landlord an amount that is more than the rental bond for this agreement or the Tribunal has made a termination order; and
  - 63.4 the personal information identifies the nature of the breach and is accurate, complete and unambiguous.

### Additional term - Condition Report

- 64** If a condition report, signed by both the tenant and the landlord, is included with or annexed to this agreement, **the parties agree** that:
- 64.1 it forms part of this agreement; and
  - 64.2 it represents a true and accurate statement of the state of repair and condition of the residential premises as at the date of the condition report.
- 65** If the landlord or the landlord's agent provides a condition report, signed by the landlord to the tenant and the tenant does not return a copy of the condition report, signed by the tenant, within 7 days of taking possession of the premises, then the condition report signed by the landlord is deemed to:
- 65.1 form part of this agreement; and
  - 65.2 represent a true and accurate statement of the state of repair and condition of the residential premises as at the date of the condition report.

### Additional term - Previous Condition Report

- 66** **the parties agree** that the condition report dated \_\_\_\_/\_\_\_\_/\_\_\_\_ and carried out to record the state of repair and condition of the residential premises under a previous residential tenancy agreement between the landlord and the tenant, forms part of this agreement.

### Additional term - Health Issues

- 67** **The tenant must**
- 67.1 routinely clean the premises to avoid any mould, mildew or damp build-up;
  - 67.2 ensure that exhaust fans are turned on and windows are opened when the relevant rooms in the premises are in use, e.g. bathrooms, to minimise condensation;
  - 67.3 ensure that the premises are free of any pests and vermin; and
  - 67.4 promptly notify the landlord or the landlord's agent if there are any signs of mould, mildew, dampness, pests or vermin in the premises.

### Additional term - Telecommunication Facilities

- 68** The Landlord does not warrant or make any representation that there are lines of connection to telephone, internet and cable or analogue telephone or television services.

### Additional term - Repairs

- 69** **The tenant** may not request the landlord to carry out non-urgent repairs at the premises on times other than between 9am to 5pm on business days.
- 70** If the landlord has, acting reasonably, requested the tenant to provide access to the premises for the purpose of repairs, the tenant is liable for any call out fees incurred by the landlord as a result of the tenant failing to provide access to the premises for any reason at the specified time and date.

### Additional term - Procedure on Termination

- 71** Upon termination of this agreement, **the tenant must** vacate the premises in a peaceful manner and return all keys, security cards and other opening devices to the landlord or the landlord's agent.
- 72** If the tenant fails to comply with clause 71, **the tenant must** continue to pay rent to the landlord, at the amount payable immediately prior to termination of this agreement until:
- 72.1 all the keys, security cards and other opening devices are returned to the landlord or the landlord's agent; or
  - 72.2 the landlord or the landlord's agent has replaced/changed the locks to the premises and the landlord is able to gain access to the premises.
- 73** The tenant is liable, and must compensate the landlord, for the costs incurred by the landlord in replacing/changing the locks under clause 72.2.
- 74** The landlord may apply to the Civil and Administration Tribunal (NCAT) for an order to recover:
- 74.1 the rent payable by the tenant for the period from the date of termination to the date the landlord gains access to the premises; and
  - 74.2 the costs incurred by the landlord in replacing/changing the locks under clause 72.2.

### Additional term - Dishonoured Payments

- 75** If any payment to the landlord is dishonoured upon presentation to a financial institution, then the landlord will provide to the tenant, any evidence to substantiate that they have been charged a fee as a result of the tenant's dishonoured payment (the Dishonour Fee). The tenant is liable to pay the Dishonour Fee to the landlord. The tenant must pay the Dishonour Fee within 21 days notice from the landlord notifying the tenant of the dishonoured payment.

### Additional term - Gardens

- 76** The tenant is responsible for regularly maintaining the yard and gardens on the premises (including regular mowing, edging, pruning and weeding) during the tenancy period. **The tenant agrees** to keep the yard and gardens on the premises in good condition (having regard to the condition report) during the tenancy period, fair wear and tear excluded.

### Additional term - care of swimming pool

- 77** ~~If there is a swimming pool located on the premises, the tenant must:-~~
- ~~77.1 keep the swimming pool clean and regularly sweep up any leaves or other debris which have fallen into the swimming pool;~~
  - ~~77.2 regularly clean the sides of the swimming pool to minimise build-up of slime and other residue;~~
  - ~~77.3 regularly clean the pool filters and empty out the leaf baskets;~~
  - ~~77.4 maintain the cleanliness and clarity of the water to a standard set by the landlord (acting reasonably) by testing the pool water monthly and treating, at the tenant's cost, the pool with the necessary chemicals, if required;~~
  - ~~77.5 maintain the water level above the filter inlet at all times;~~
  - ~~77.6 promptly notify the landlord or the landlord's agent of any issues with the pool or pool equipment;~~
  - ~~77.7 ensure that all doors and gates providing access to the swimming pool are kept securely closed at all times when they are not in actual use;~~
  - ~~77.8 not leave any items near the swimming pool or the safety door/gate which would allow a child to gain access to the swimming pool; and~~
  - ~~77.9 take all reasonable steps to ensure no unaccompanied child can gain access to the pool area.~~

### Additional term - electronic signatures

- 78** Any notice given electronically under this agreement must comply with sections 8 and 9 of the Electronic Transactions Act 2000 (NSW), as applicable.
- 79** Any signature given electronically under this agreement must comply with section 9 of the Electronic Transactions Act 2000 (NSW),

### Additional term - Asbestos

- 80** The parties **acknowledge** that the premises may contain asbestos or asbestos containing materials and **the tenant must** promptly notify the landlord or the landlord's agent in writing, if any surface and/or material at the premises suspected of containing asbestos, is disturbed or damaged in any way.

### Additional term - Consent to publish photographs of residential premises

- 81** The tenant consents to the landlord or landlord's agent publishing any photograph or visual recording made of the interior of the residential premises in which any of the tenant's possessions are visible.
- 82** The tenant's consent does not apply to photographs or visual recordings taken by the landlord or landlord's agent without first providing the tenant with reasonable notice.

### Additional term - Garage

- 83** The tenant acknowledges and agrees that in the event the property includes the use of a garage or car-space, said space is provided for the sole purpose of parking a motor vehicle and not for the storage of personal goods and belongings. In the event that the tenant places their goods in this area, the landlord makes no warranty as to the security and/or waterproofing of the area and accepts no responsibility for any damage or theft that may occur to those goods.

### Additional term - Storage

- 84** The tenant acknowledges and agrees that in circumstances where the premises includes a storage room/cage/area for the tenants use, the landlord makes no warranty as to the area being fit for purpose and accepts no responsibility if the storage room/cage/area is not adequately ventilated, secure or watertight.

## Notes

### 1. Definitions

In this agreement:

**landlord** means the person who grants the right to occupy residential premises under this agreement, and includes a successor in title to the residential premises whose interest is subject to that of the tenant and a tenant who has granted the right to occupy residential premises to a sub-tenant.

**landlord's agent** means a person who acts as the agent of the landlord and who (whether or not the person carries on any other business) carries on business as an agent for:

- (a) the letting of residential premises, or
- (b) the collection of rents payable for any tenancy of residential premises.

**LFAI Register** means the register of residential premises that contain or have contained loose-fill asbestos insulation that is required to be maintained under Division 1A of Part 8 of the Home Building Act 1989.

**regulations** means the Property and Stock Agents Regulation 2022 (NSW).

**rental bond** means money paid by the tenant as security to carry out this agreement.

**residential premises** means any premises or part of premises (including any land occupied with the premises) used or intended to be used as a place of residence.

**tenancy** means the right to occupy residential premises under this agreement.

**tenant** means the person who has the right to occupy residential premises under this agreement, and includes the person to whom such a right passes by transfer or operation of the law and a sub-tenant of the tenant.

### 2. Continuation of tenancy (if fixed term agreement)

Once any fixed term of this agreement ends, the agreement continues in force on the same terms as a periodic agreement unless the agreement is terminated by the landlord or the tenant in accordance with the Residential Tenancies Act 2010 (see notes 3 and 4). Clauses 5 and 6 of this agreement provide for rent to be able to be increased if the agreement continues in force, with certain restrictions.

### 3. Ending a fixed term agreement

If this agreement is a fixed term agreement it may be ended by the landlord or the tenant by giving written notice of termination. The notice may be given at any time up until the end of the fixed term but cannot take effect until the term ends. The landlord must give at least 30 days notice and the tenant must give at least 14 days notice.

### 4. Ending a periodic agreement

If this agreement is a periodic agreement it may be ended by the landlord or the tenant by giving written notice of termination. The notice may be given at any time. The landlord must give at least 90 days notice and the tenant must give at least 21 days notice.

### 5. Other grounds for ending agreement

The Residential Tenancies Act 2010 also authorises the landlord and the tenant to end this agreement on other grounds. The grounds for the landlord ending the agreement include sale of the residential premises requiring vacant possession, breach of this agreement by the tenant, due to hardship or if the agreement is frustrated because the premises are destroyed, become wholly or partly uninhabitable or cease to be lawfully usable as a residence or are appropriated or acquired by any authority by compulsory process.

The grounds for the tenant include breach by the landlord of information disclosure provisions under section 26 of the Act (not revealed when this agreement was entered into), breach of this agreement by the landlord, due to hardship or if the agreement is frustrated because the premises are destroyed, become wholly or partly uninhabitable or cease to be lawfully usable as a residence or are appropriated or acquired by any authority by compulsory process.

For more information refer to that Act or contact NSW Fair Trading on 13 32 20.

### 6. Warning

It is an offence for any person to obtain possession of the residential premises without an order of the Civil and Administrative Tribunal or a judgment or order of a court if the tenant does not willingly move out. A court can order fines and compensation to be paid for such an offence.

**THE LANDLORD AND THE TENANT ENTER INTO THIS AGREEMENT AND AGREE TO ALL ITS TERMS.**

**Note.** Section 9 of the Electronic Transactions Act 2000 allows for agreements to be signed electronically in NSW if the parties consent. If an electronic signature is used then it must comply with Division 2 of Part 2 of the Electronic Transactions Act 2000.

**SIGNED BY THE LANDLORD**

*Landlord's agent*  
Mary El Khoury  
the 20th of July 2023



**LANDLORD INFORMATION STATEMENT**

The landlord acknowledges that, at or before the time of signing this residential tenancy agreement, the landlord has read and understood the contents of an information statement published by NSW Fair Trading that sets out the landlord's rights and obligations.

*Landlord's agent*  
Mary El Khoury  
the 20th of July 2023



**SIGNED BY THE TENANT**

*Tenant #1*  
Joris Keizer  
the 6th of July 2023



*Tenant #2*  
Rebecca Angel  
the 6th of July 2023





**TENANT INFORMATION STATEMENT**

The tenant acknowledges that, at or before the time of signing this residential tenancy agreement, the tenant was given a copy of an information statement published by NSW Fair Trading.

*Tenant #1*  
Joris Keizer  
the 6th of July 2023

*Tenant #2*  
Rebecca Angel  
the 6th of July 2023



For information about your rights and obligations as a landlord or tenant, contact:  
(a) NSW Fair Trading on 13 32 20 or [www.fairtrading.nsw.gov.au](http://www.fairtrading.nsw.gov.au), or  
(b) Law Access NSW on 1300 888 529 or [www.lawaccess.nsw.gov.au](http://www.lawaccess.nsw.gov.au), or  
(c) your local Tenants Advice and Advocacy Service at [www.tenants.org.au](http://www.tenants.org.au).

## Confirmations

### Tenant

I confirm I am the named tenant on this agreement as identified by documents provided to Oxford Agency. This signature is my own, and I also confirm I agree to sign my Residential Tenancy Agreement in this electronic format.

Agreed by Joris Keizer

Agreed by Rebecca Angel